

roller

transparent

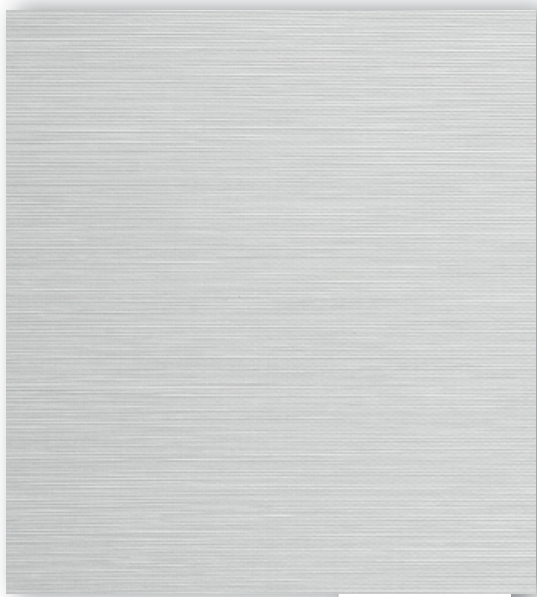

T204



T099



T022



T163

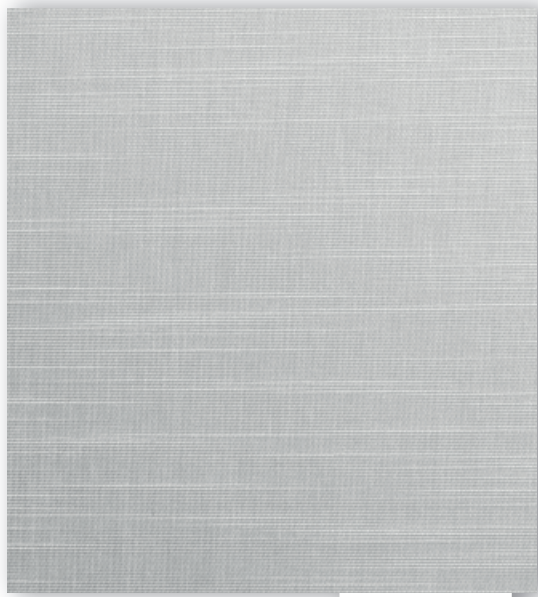

T141



A319



T241



T083



T218

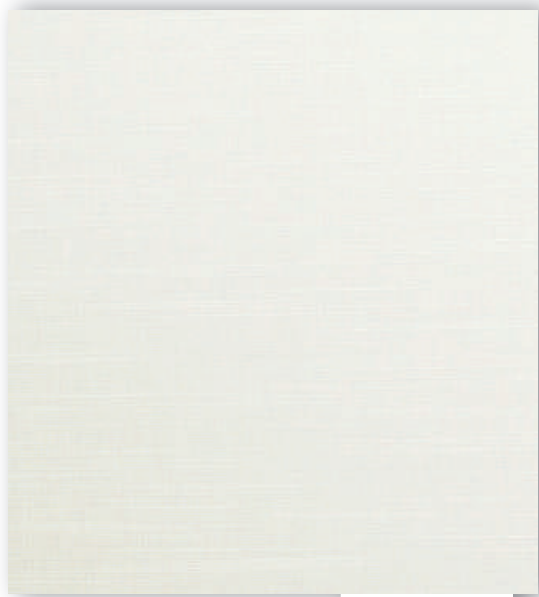

T148

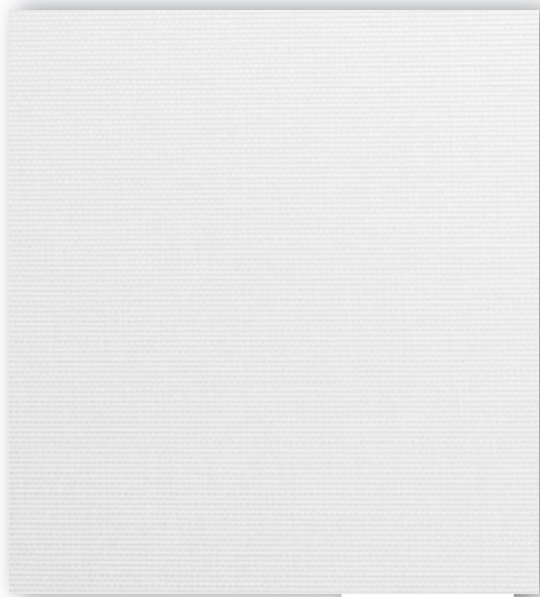

T176



T094

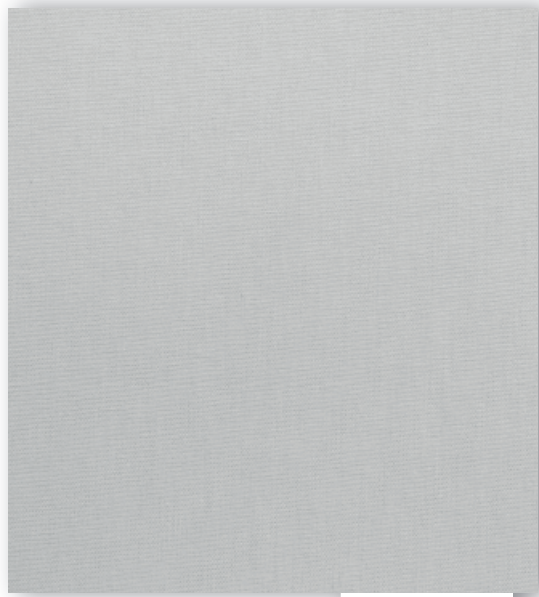

A604



T096



T153

transparent



T217



T153

transparent



T156

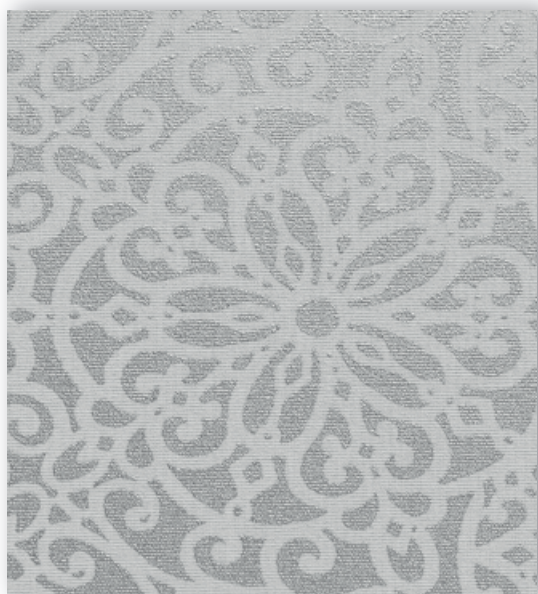

T194



T192

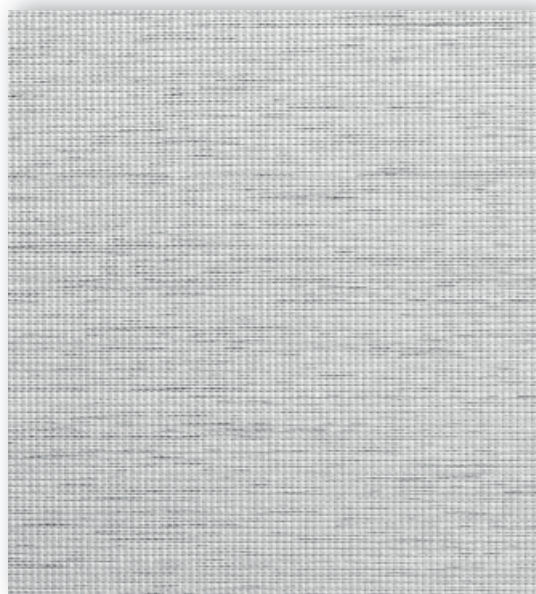

T084



A373

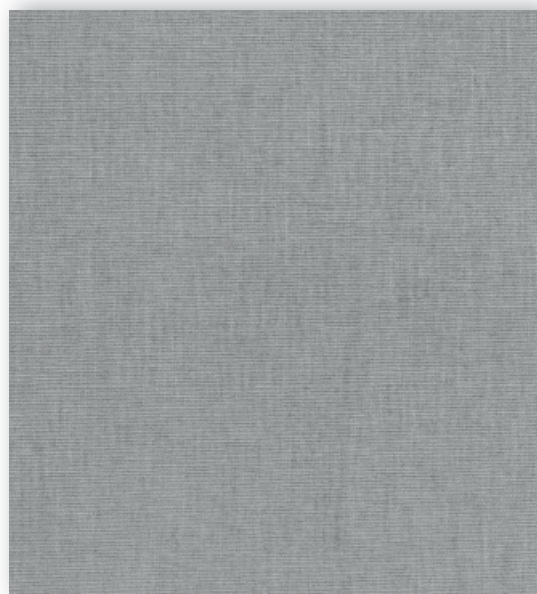

T229

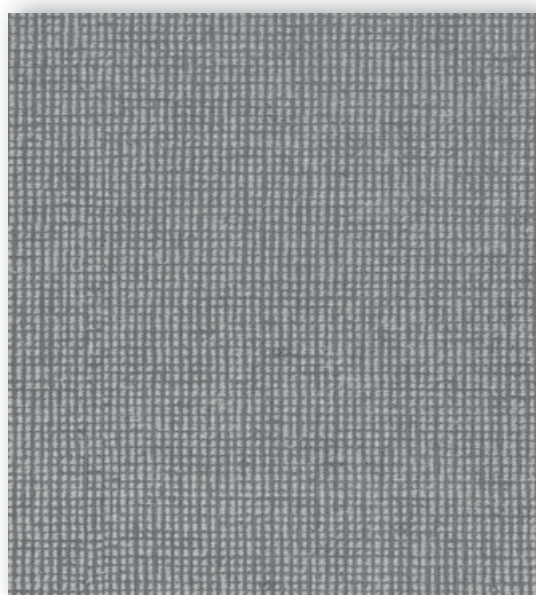

T168



T195



A605

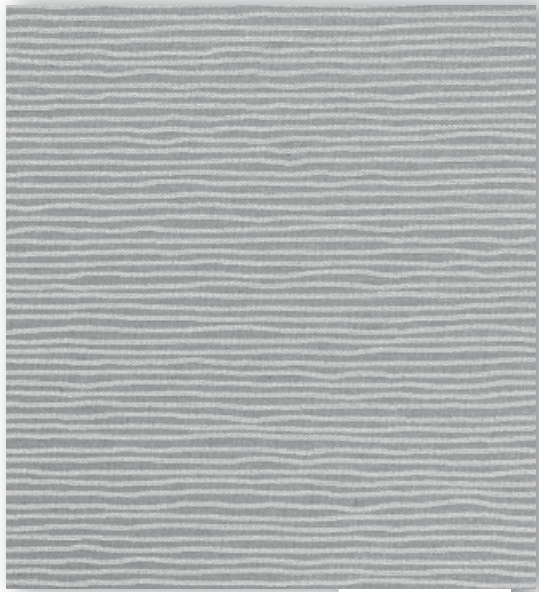

T021

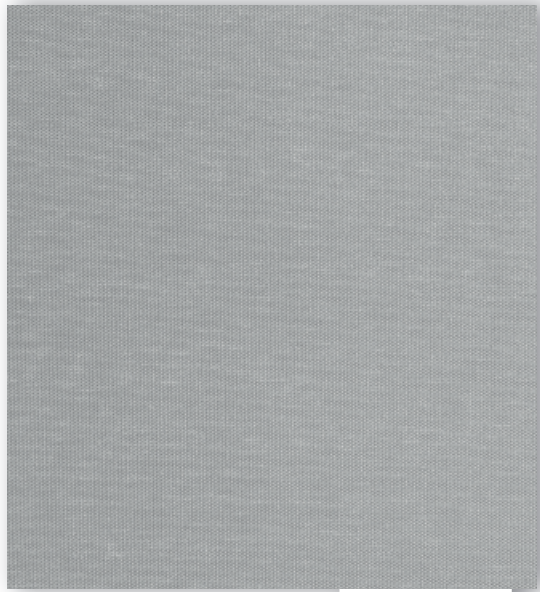

T237

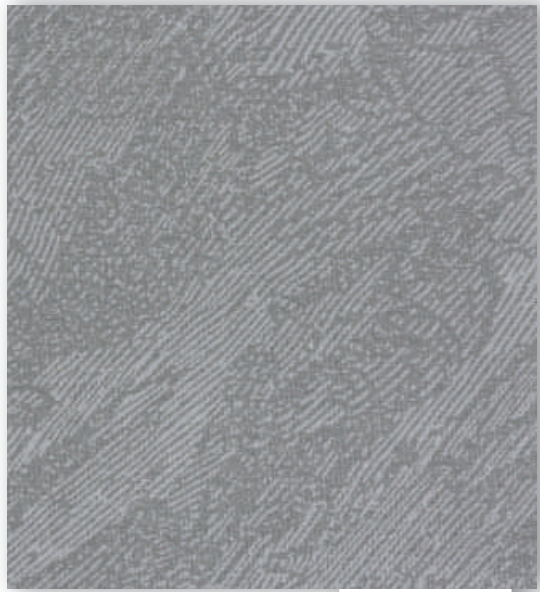

T161

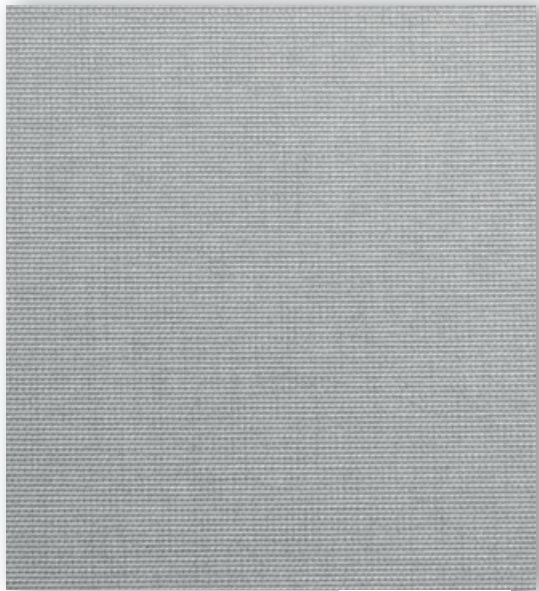

T187

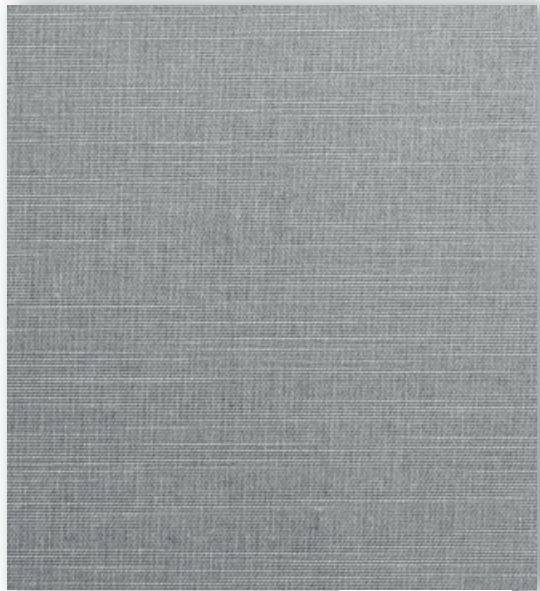

T144

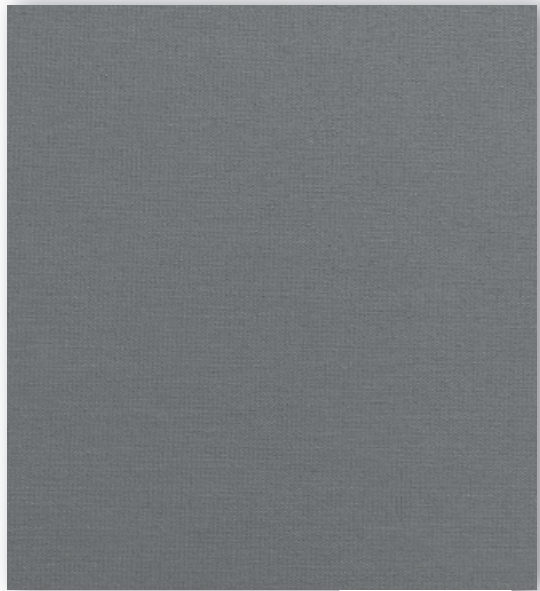

A320

transparent

transparent

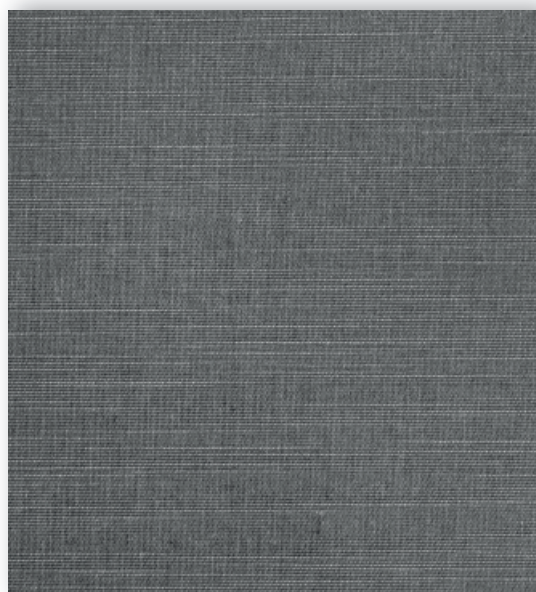

T147

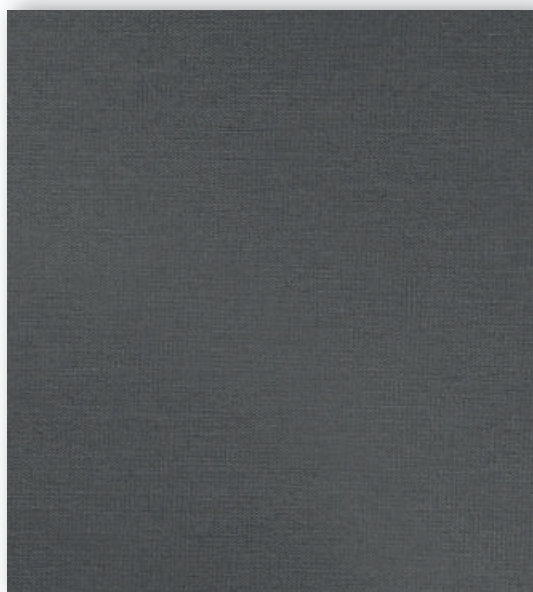

A370

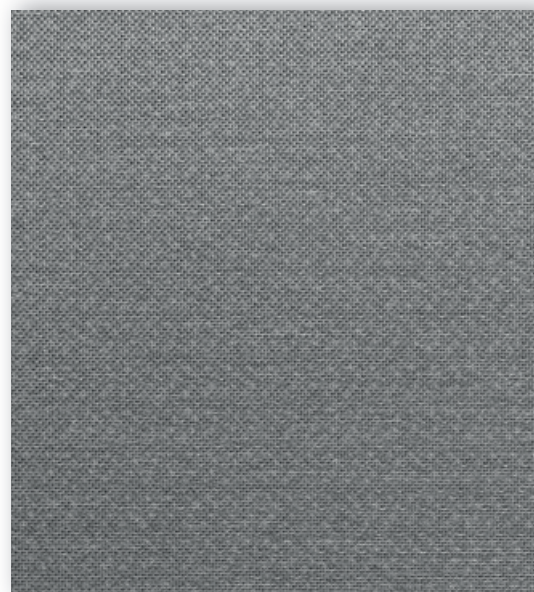

T080

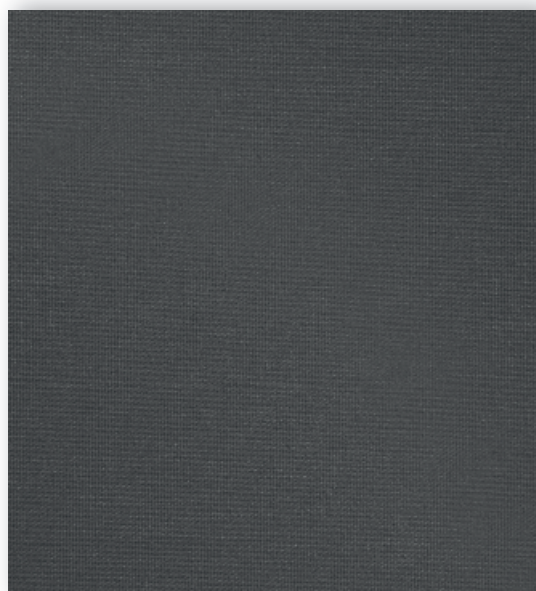

A374



T089



T179

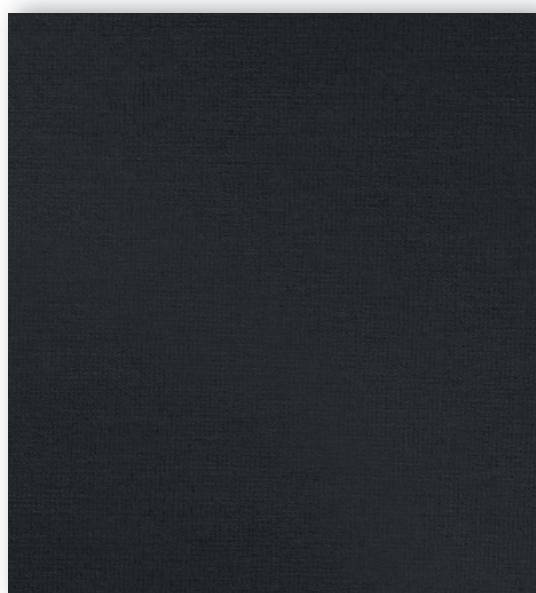

A371



T170

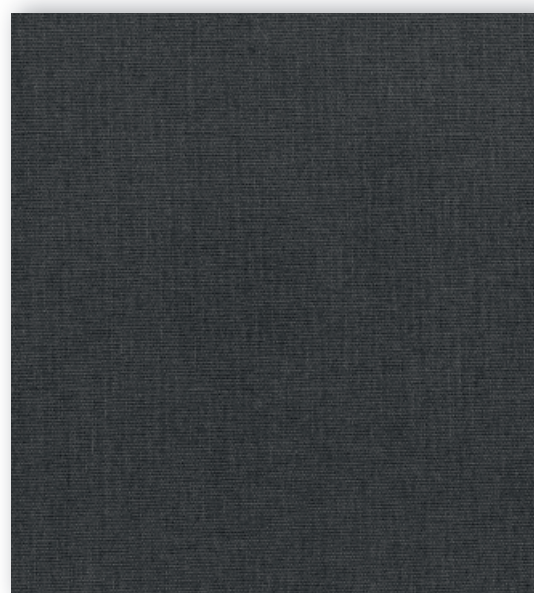

T226

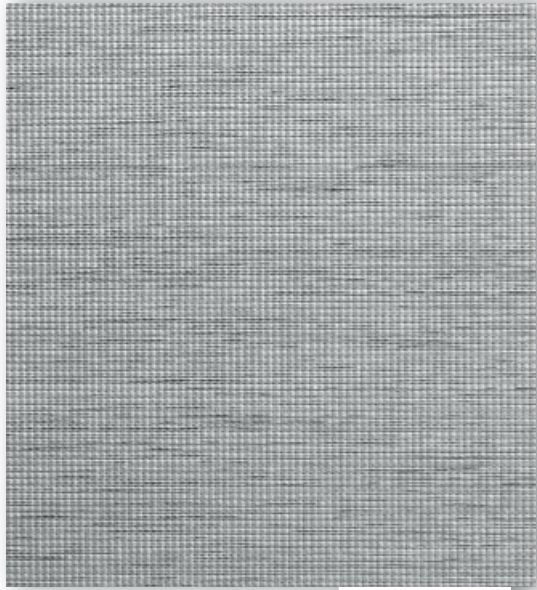

T087

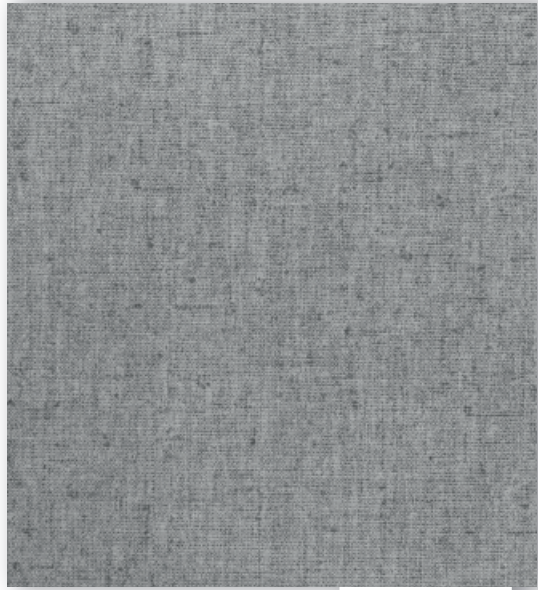

T093



T206

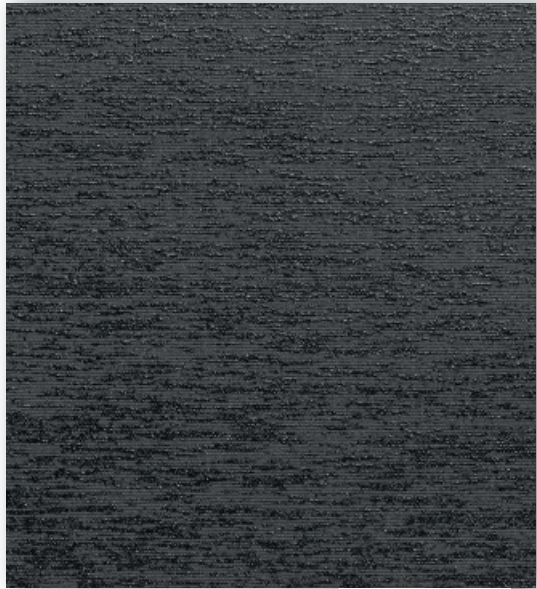

T155

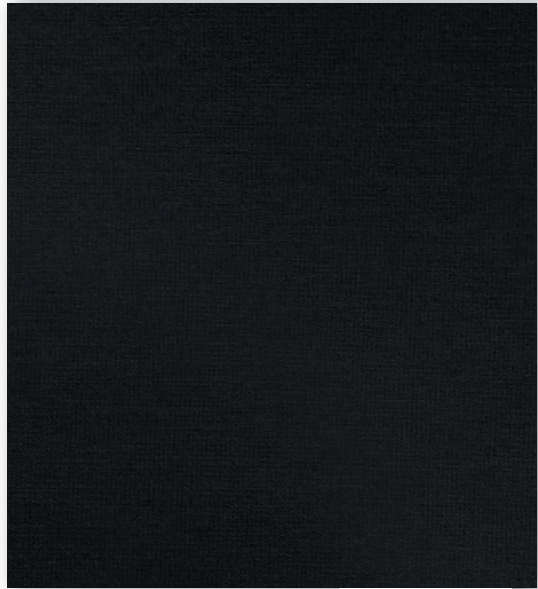

A321

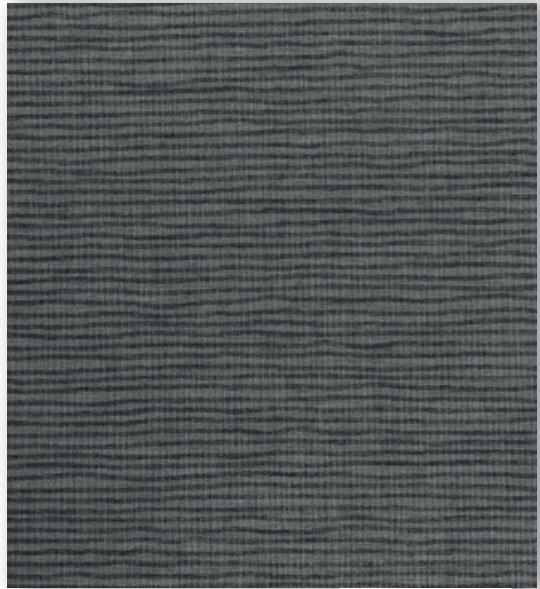

T079

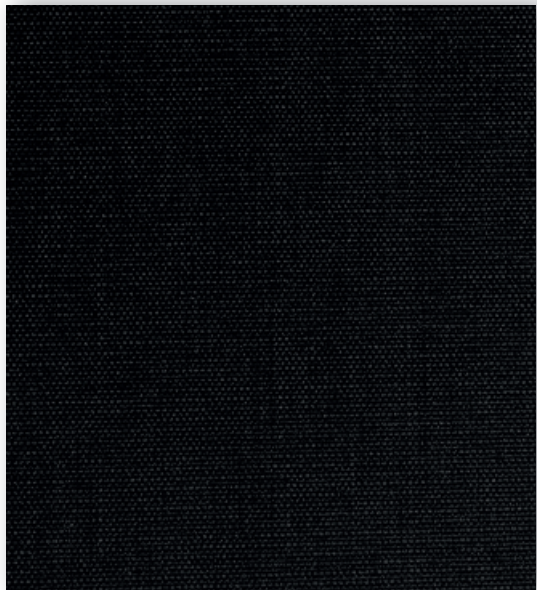

T171

transparent



T155

T084



transparent

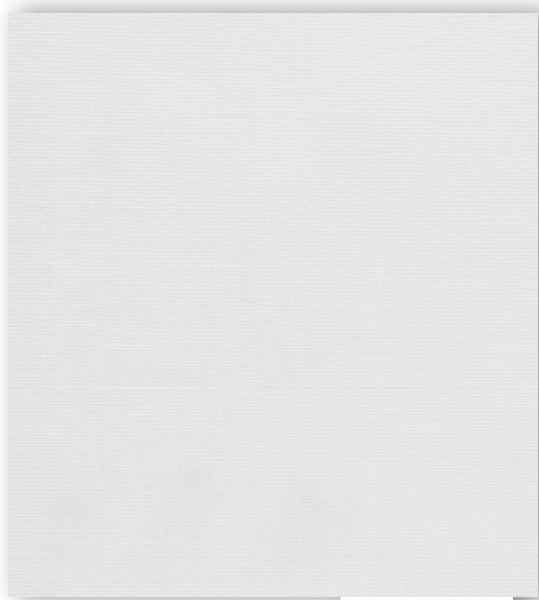

T227

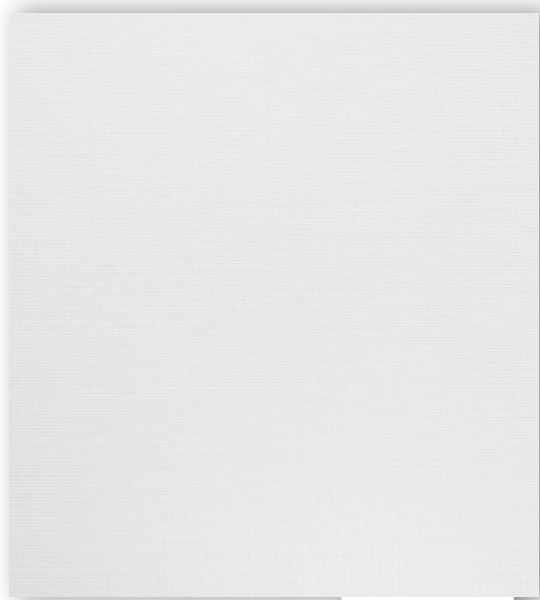

T114



T117

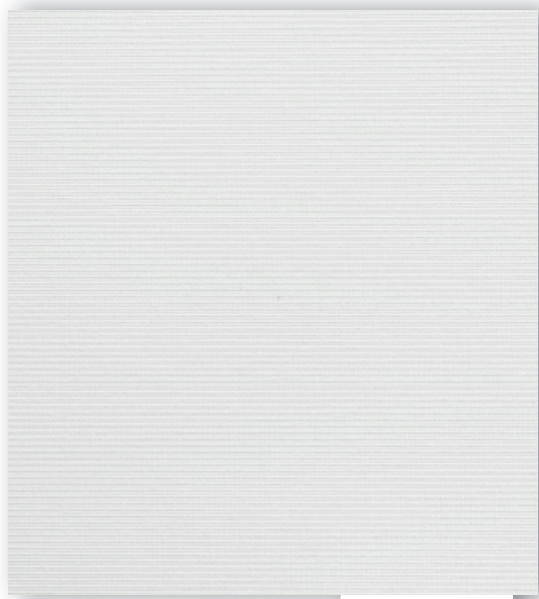

T116



T115



T135



T152



T222



A301



T120



T239

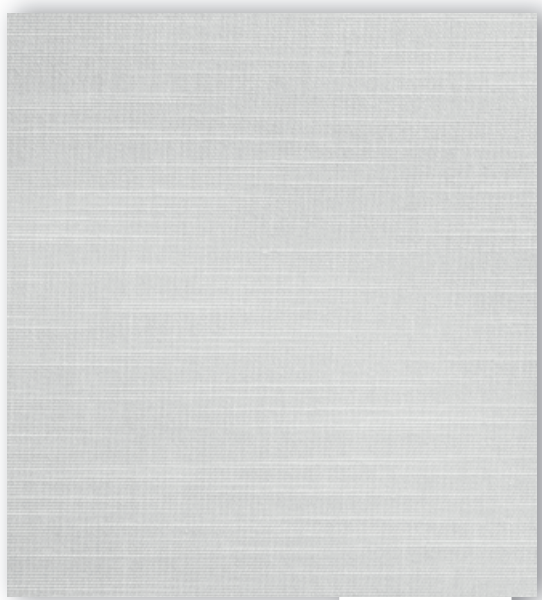

T140

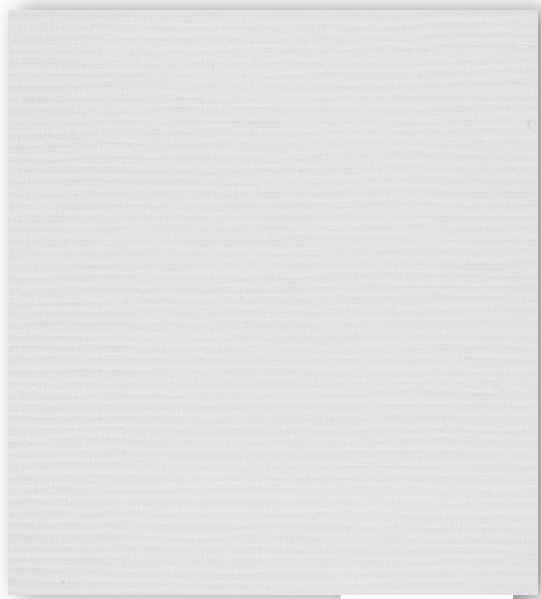

T198



T196

transparent

transparent



T149



A300



T113



T219

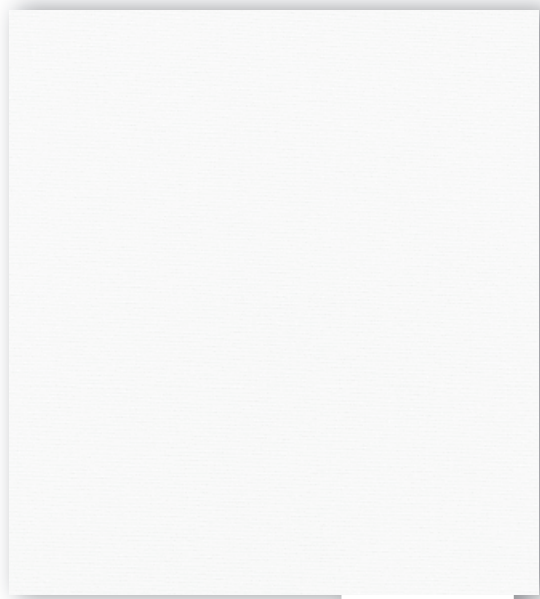

A601



T138



T164



T136

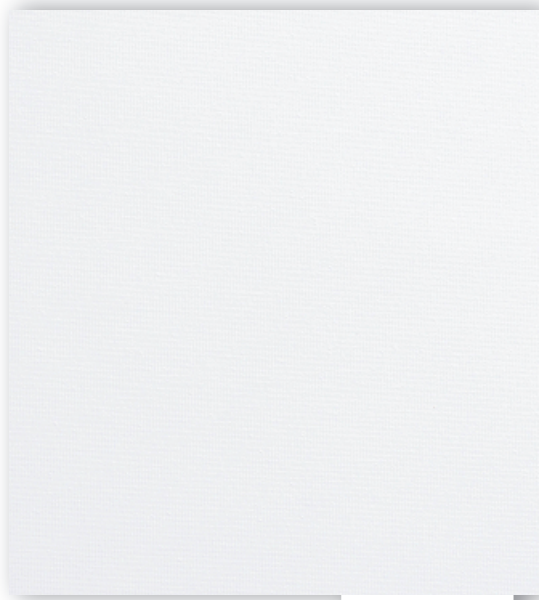

A368

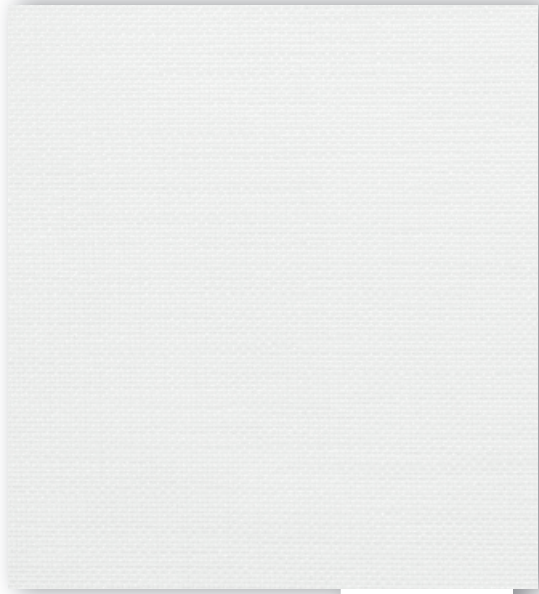

T215

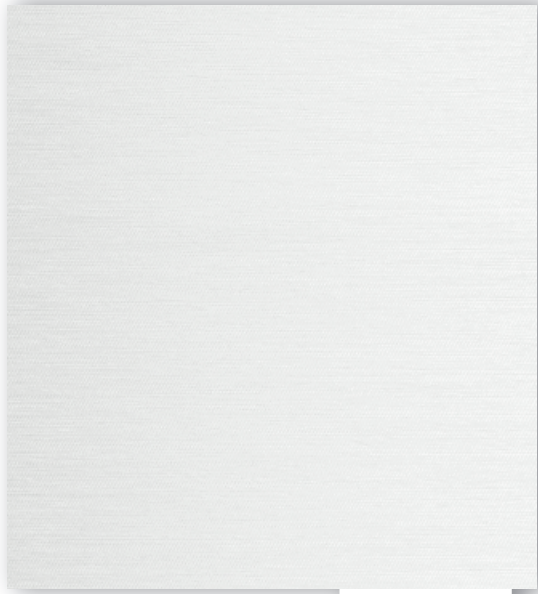

T225



T154

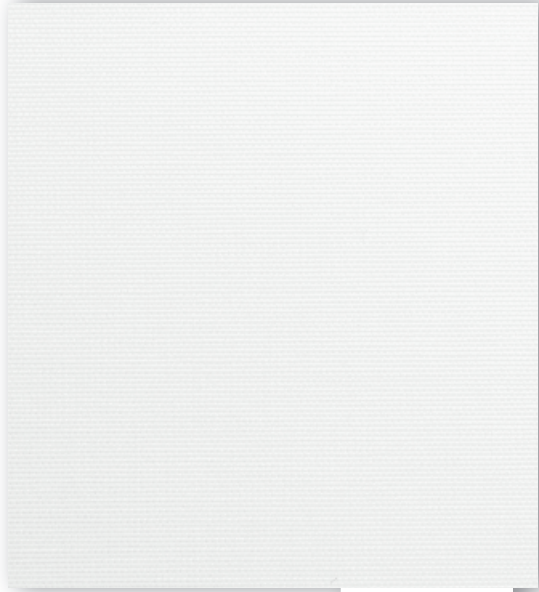

T181

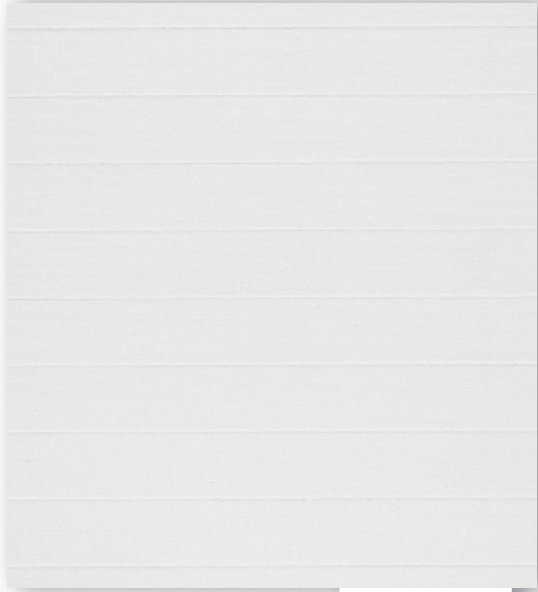

T137

transparent

transparent

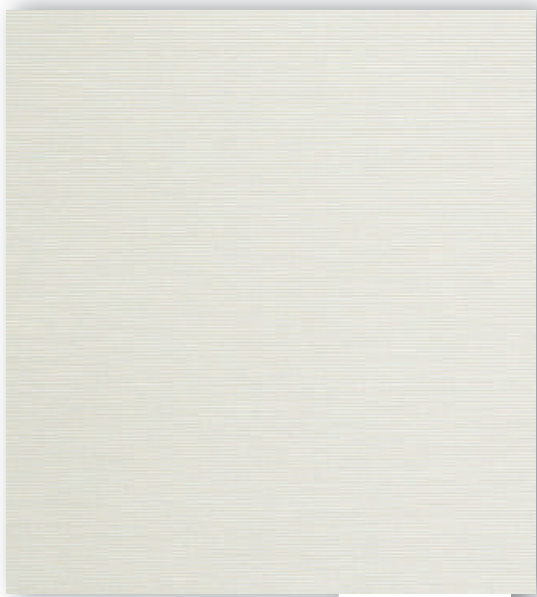

T207

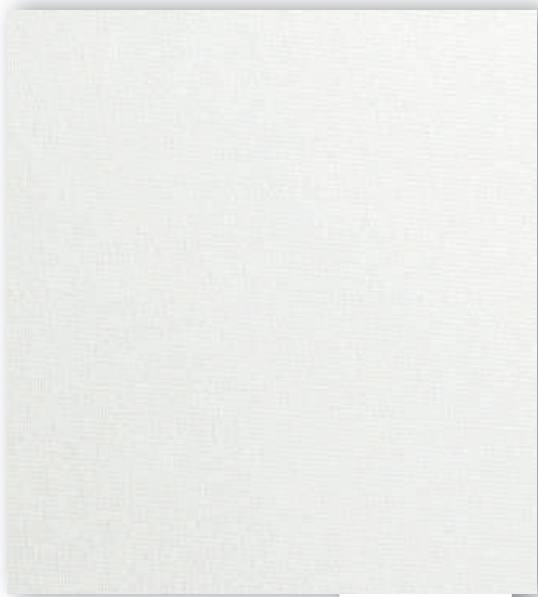

T197

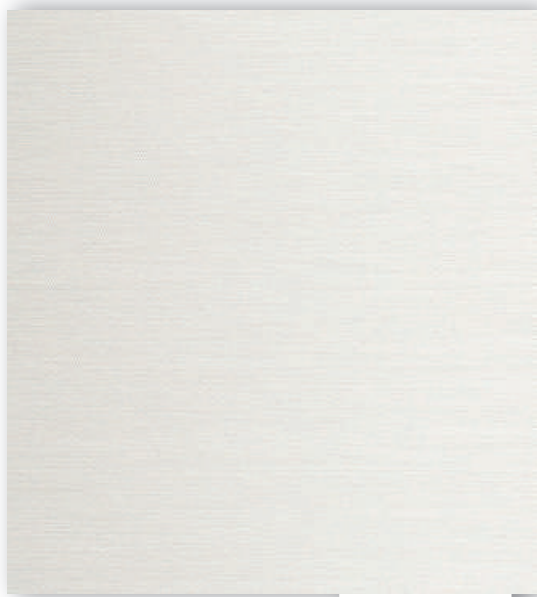

T223

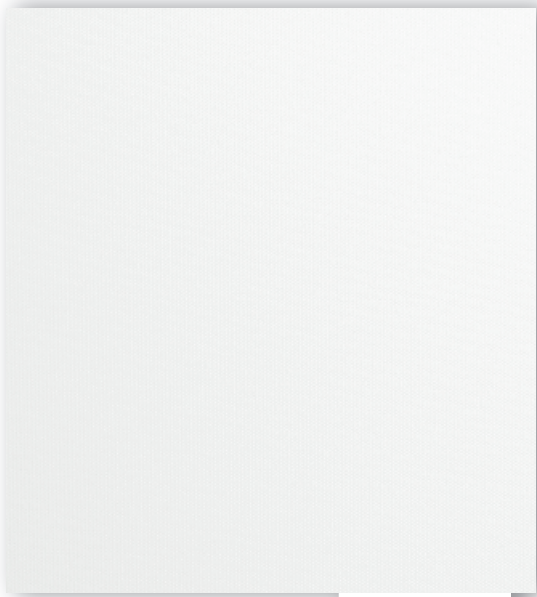

T232



T212



T047



A302



T150



T157

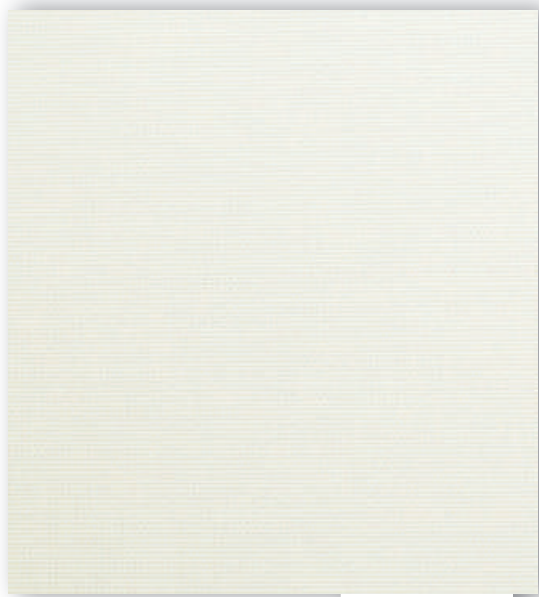

T177

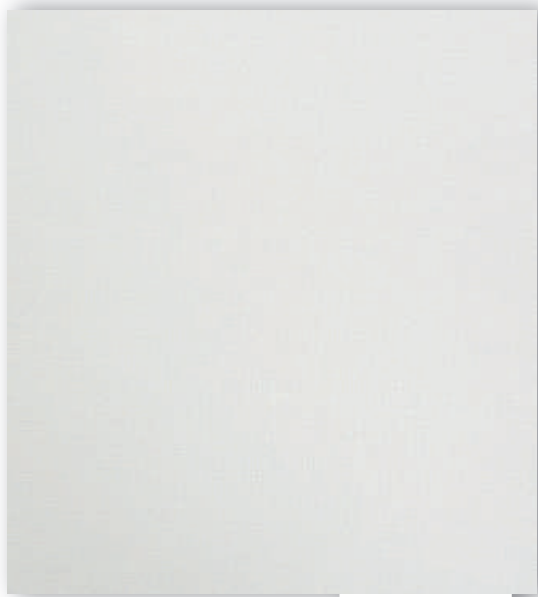

A602

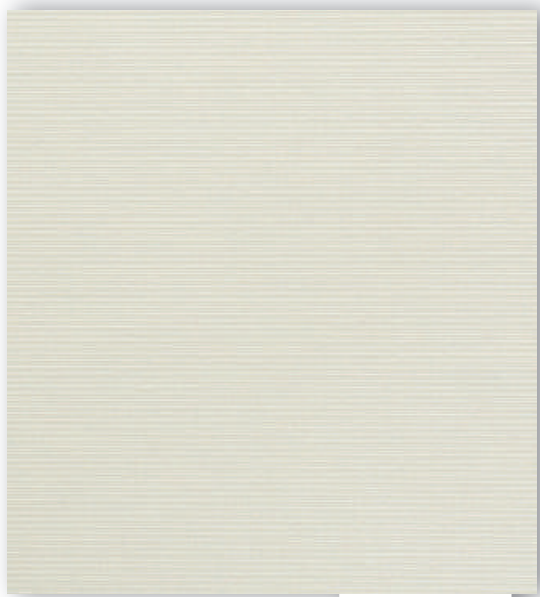

T056

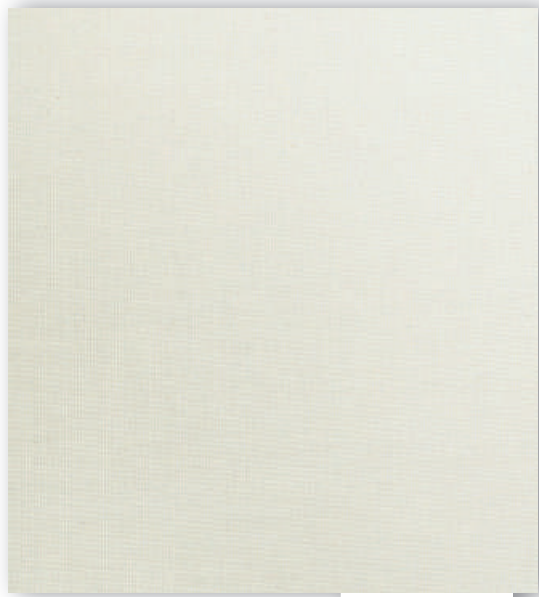

A369



T053



T049

transparent



T150



transparent



T208



T233



T052



A304



A305



T058



T025



T059



T224



T172



T055

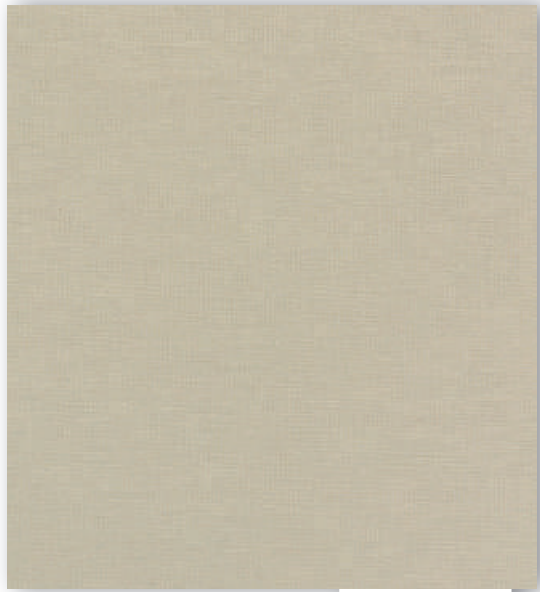

A307



T142



T038



T210

transparent

transparent



T030

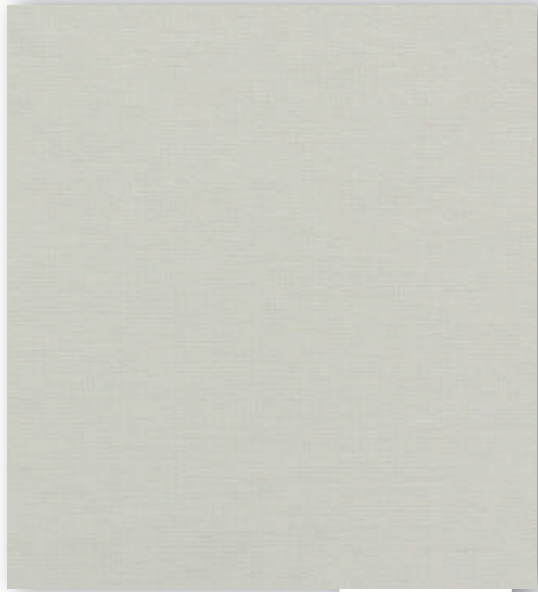

A318

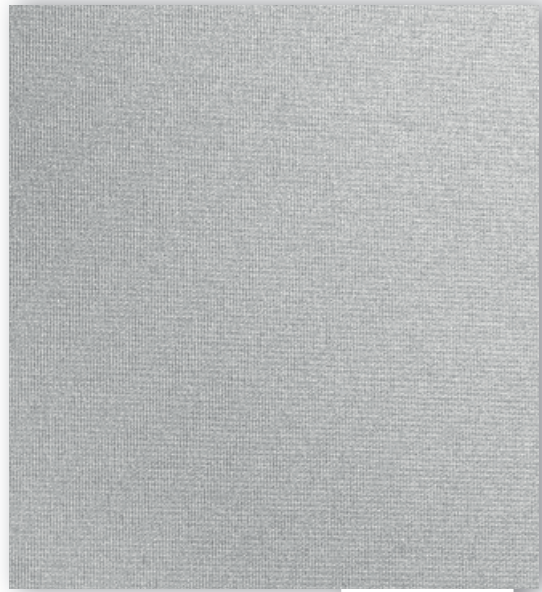

T024



T062



T216



A309



T167



T162



A372

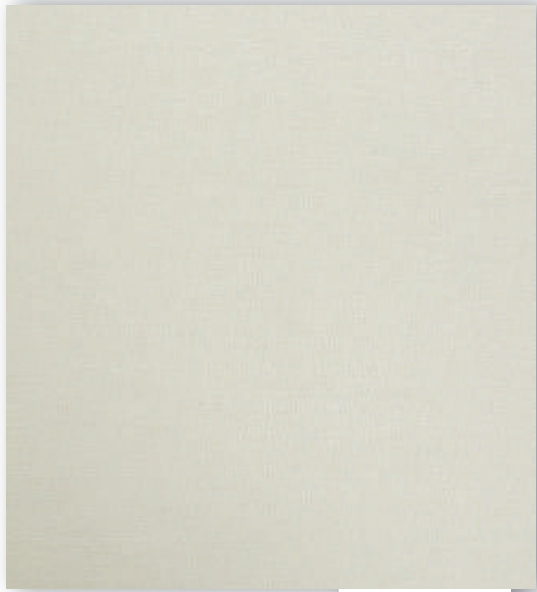

A603

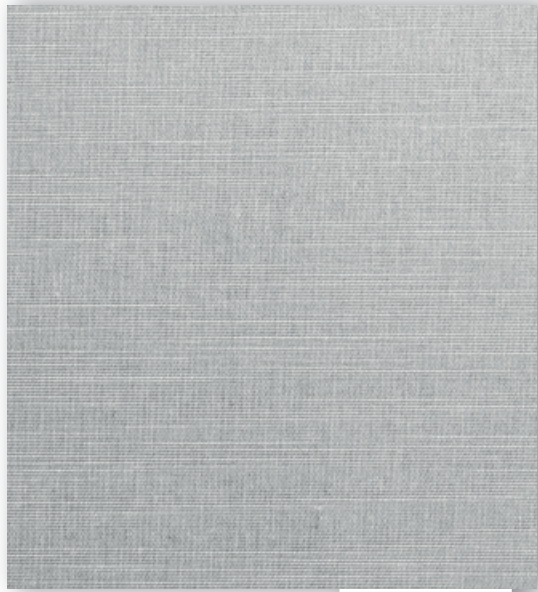

T146



T159



T186

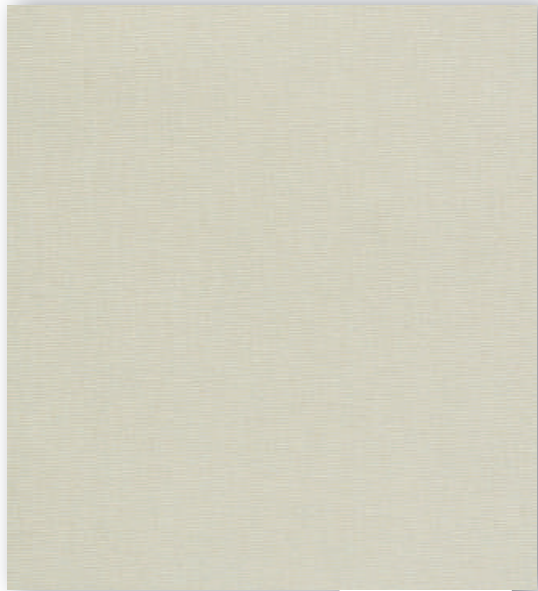

T230

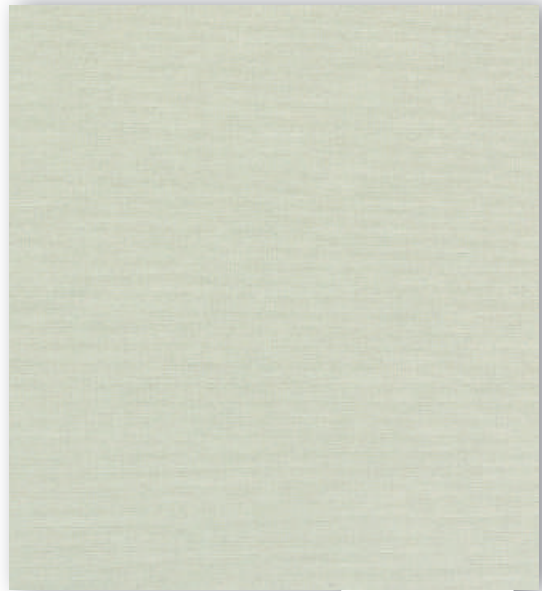

A308

transparent

T142

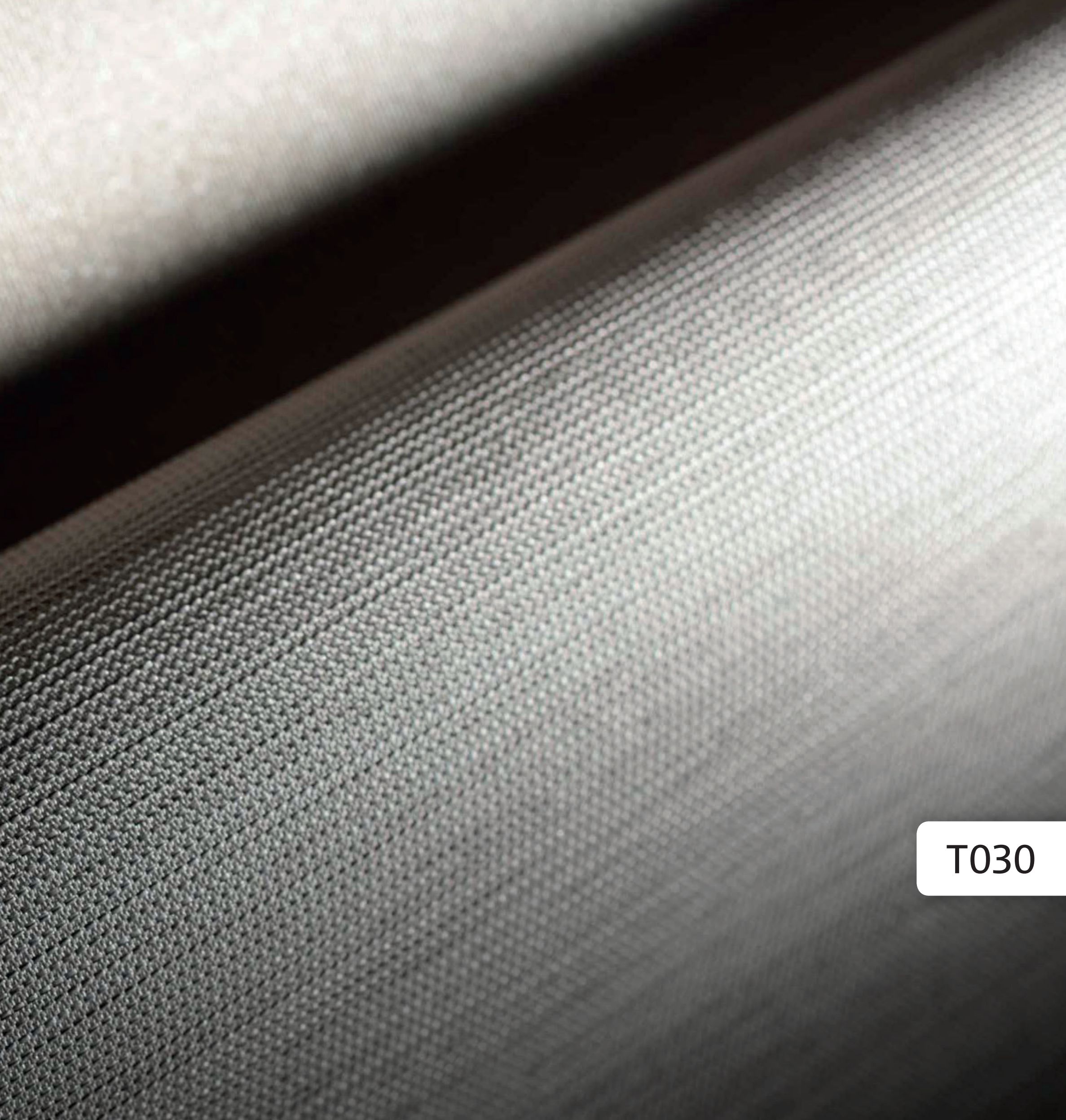

T030

transparent



T231



T213



T044



T200



T217

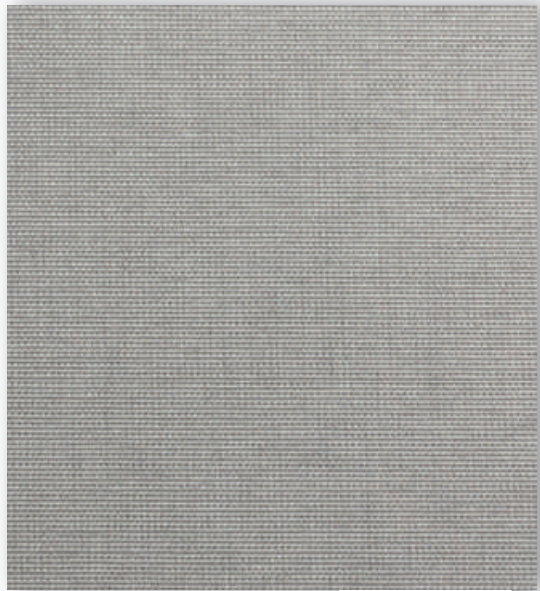

T180

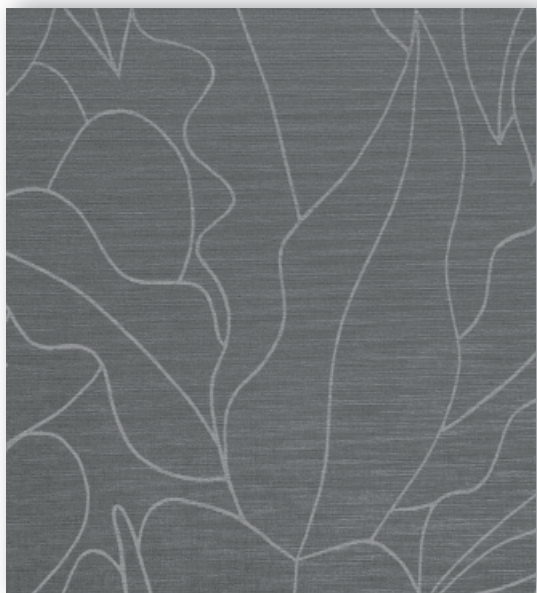

T151



T158



T193



T221



T228

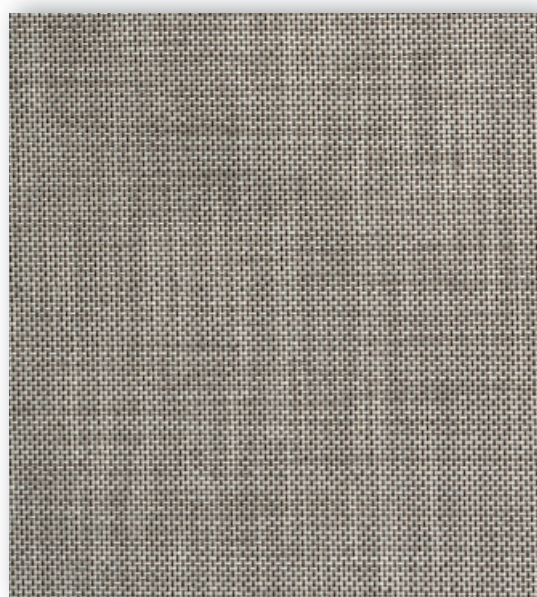

T214



T043



T209

transparent

T193





transparent



A306



T041



A338



T189



A340



T235



T173



T169



T014



T017



T190



T016

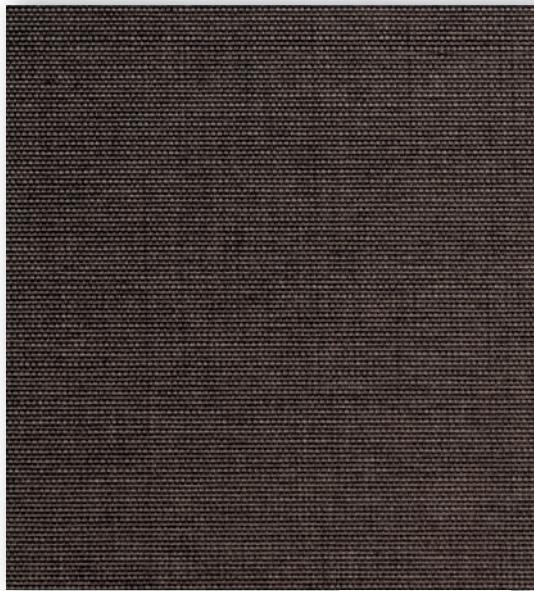

T174



A339

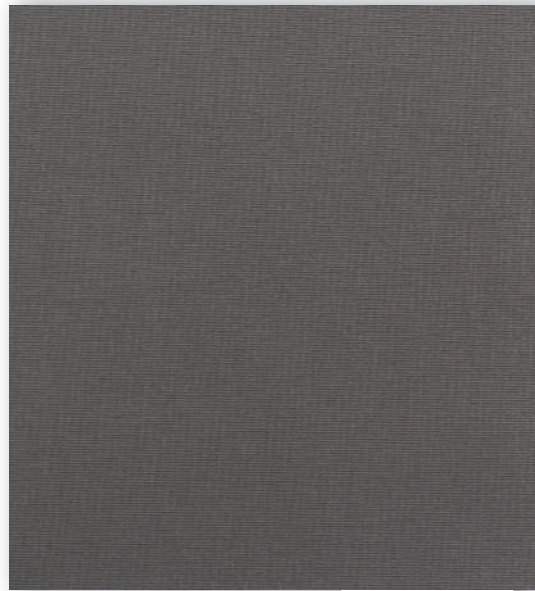

A358

transparent

T190



G305

transparent



T009

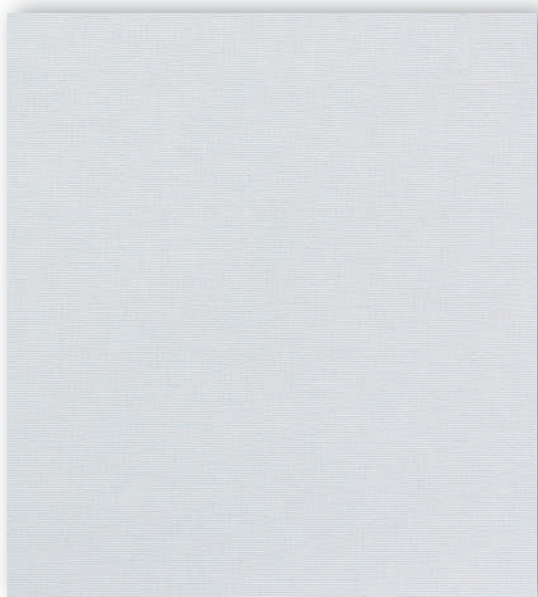

A354

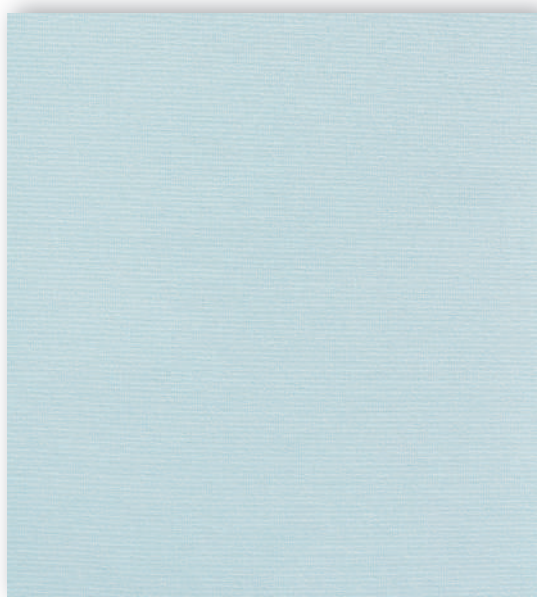

A355

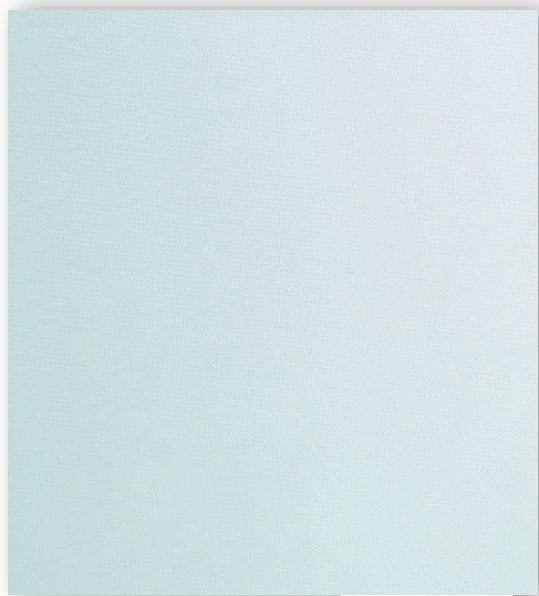

T234

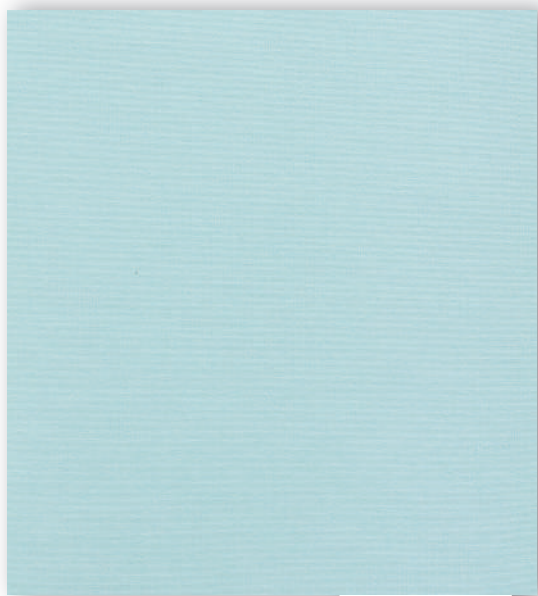

A310

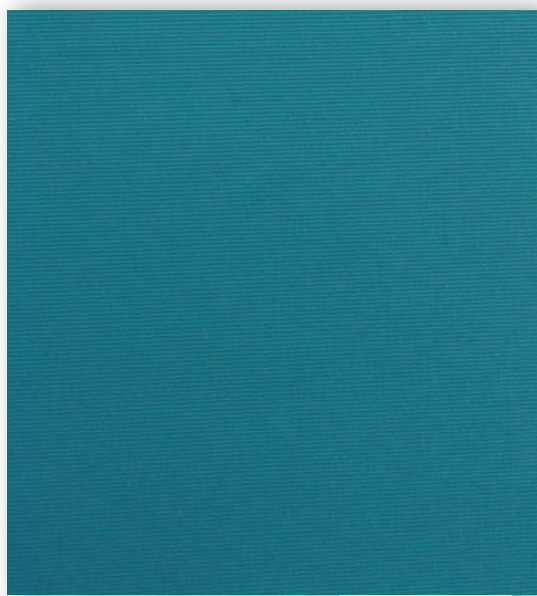

A362



A314

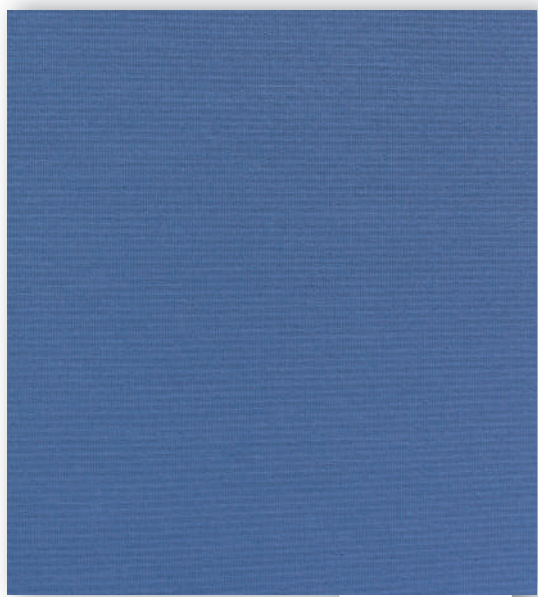

A313



T139

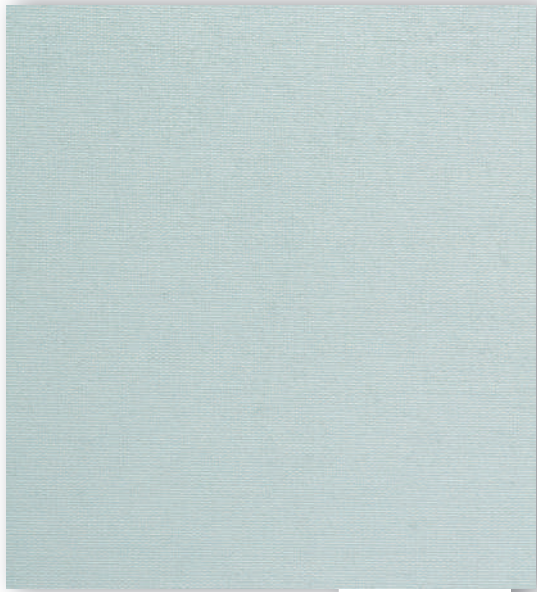

T199

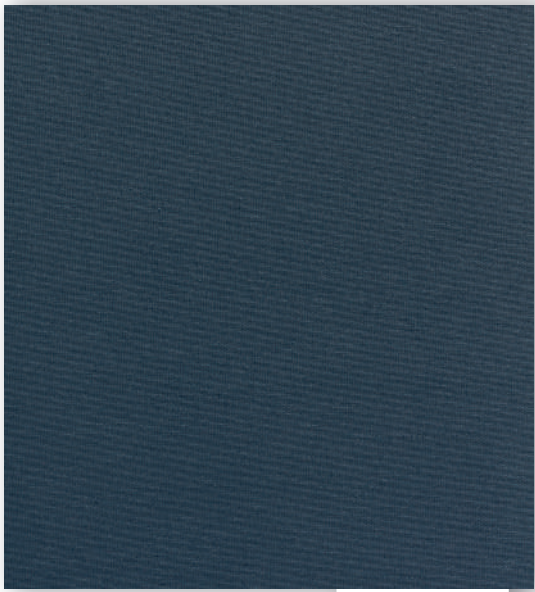

A315



T007

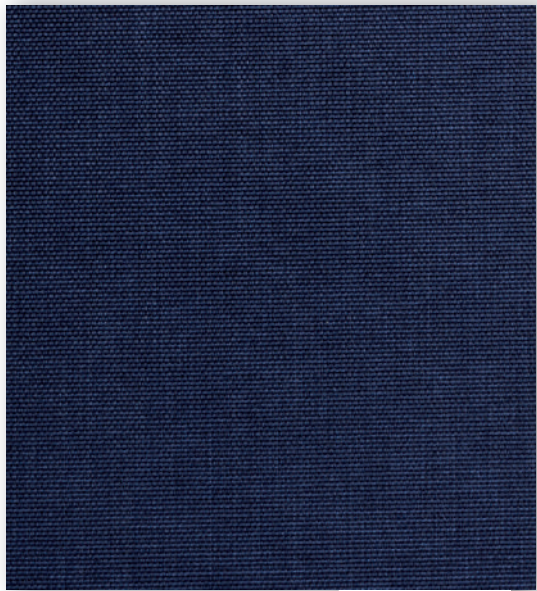

T178

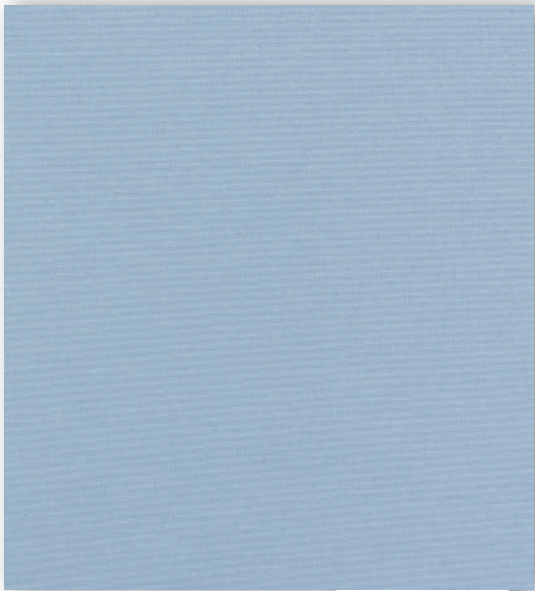

A311

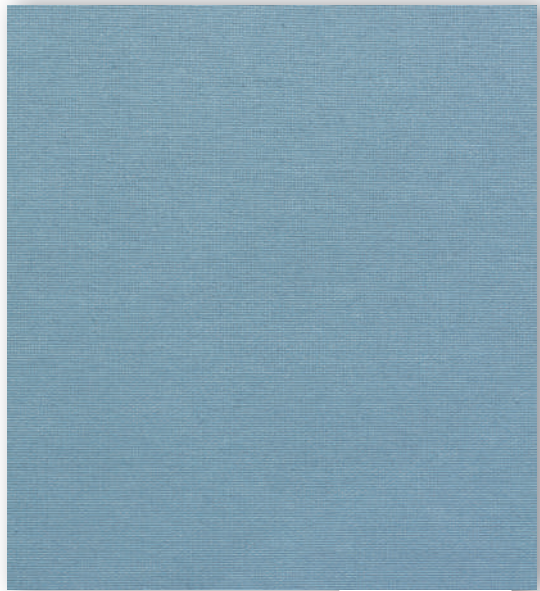

A312

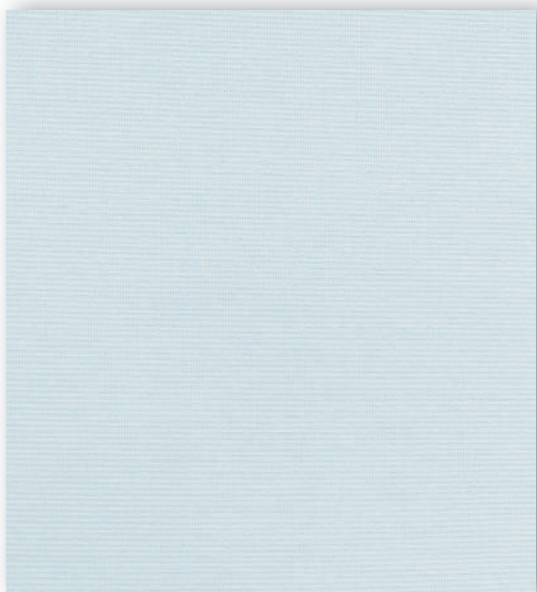

T202

transparent

A313

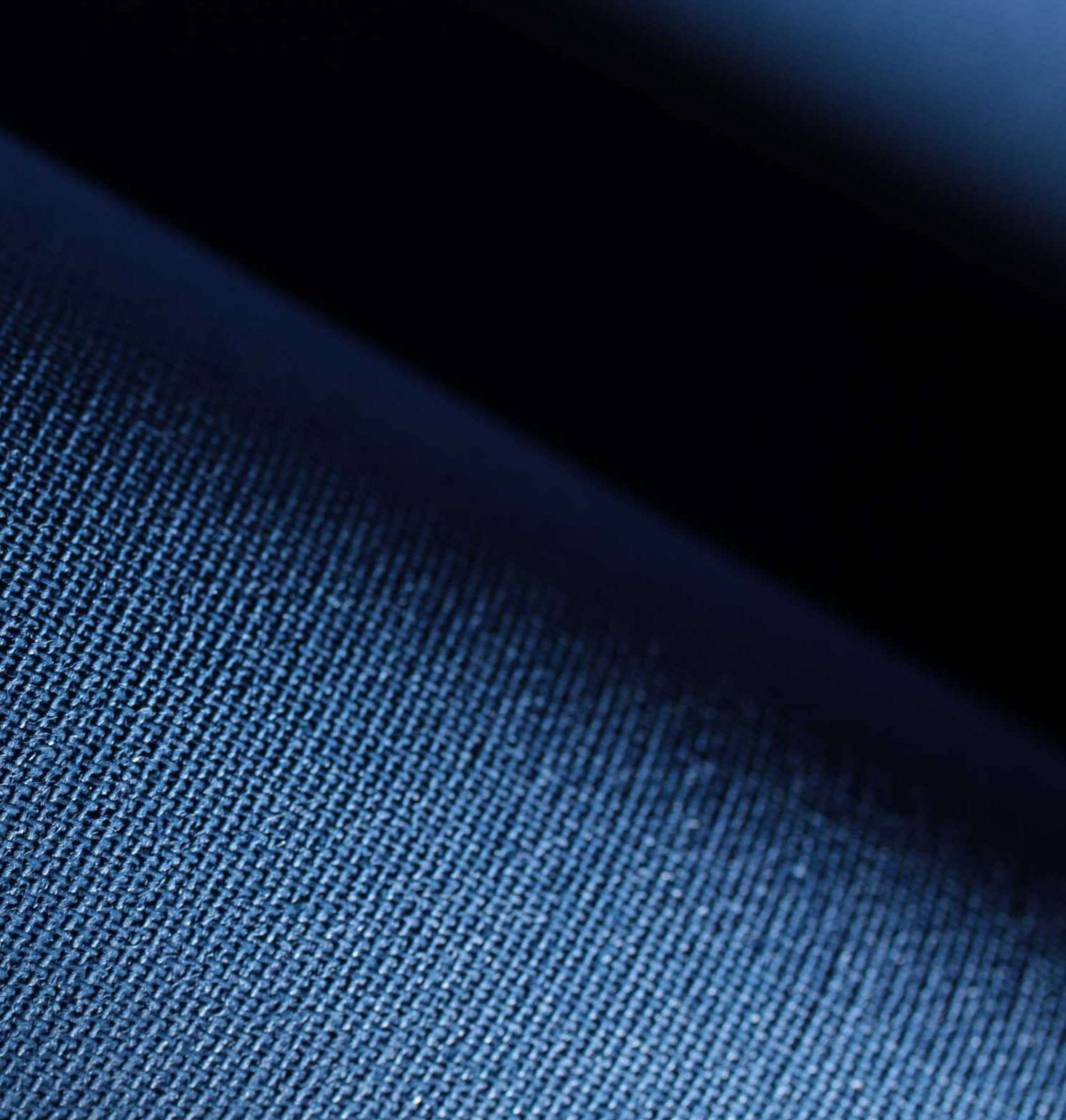

transparent

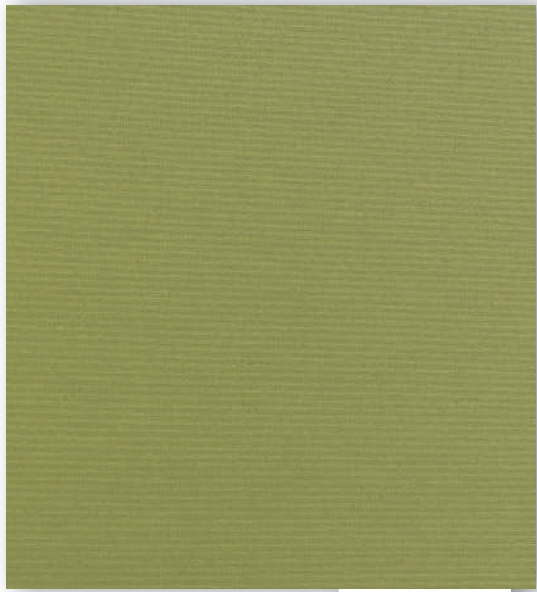

A329

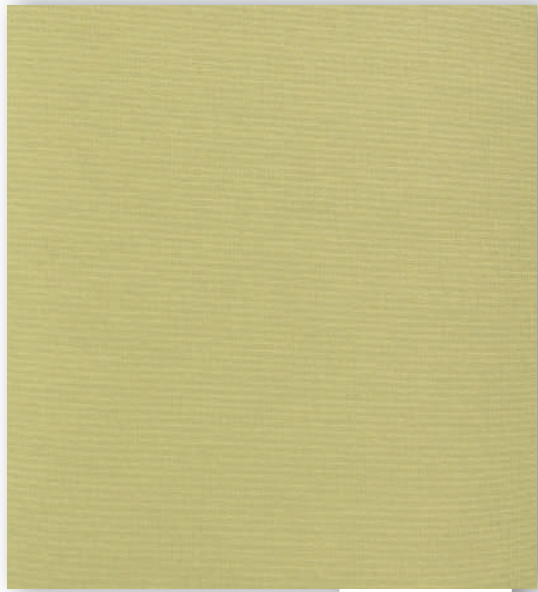

A330

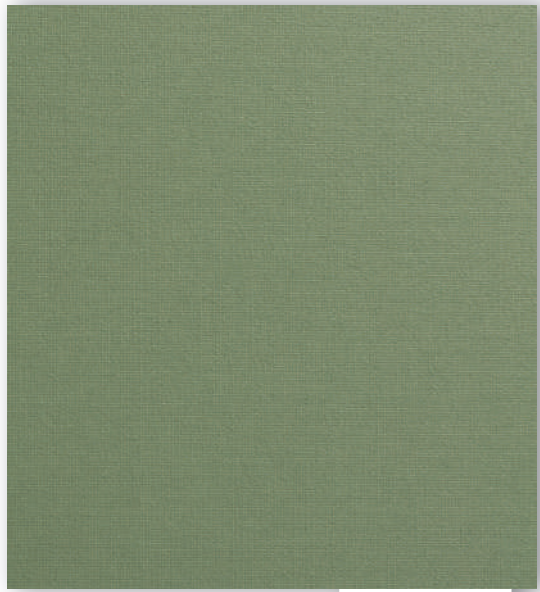

A375



A332

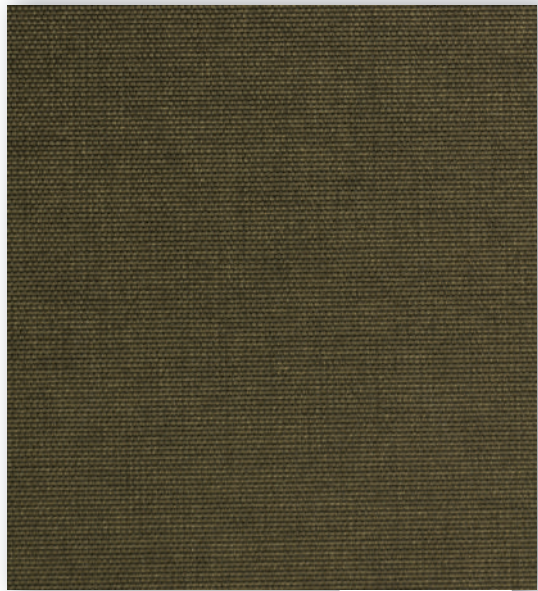

T182



T165

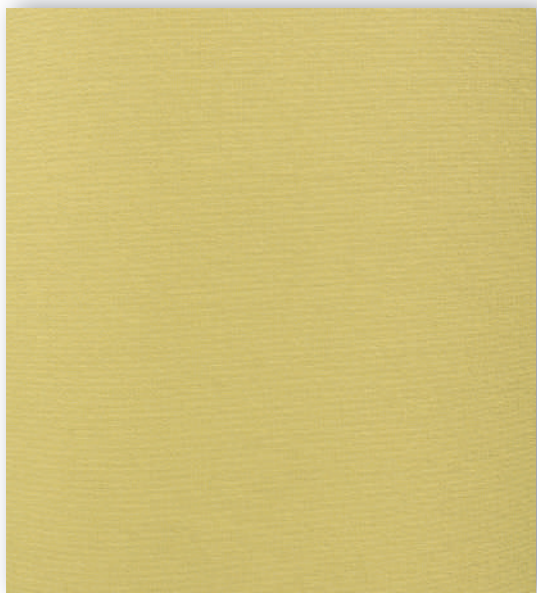

A331



A360

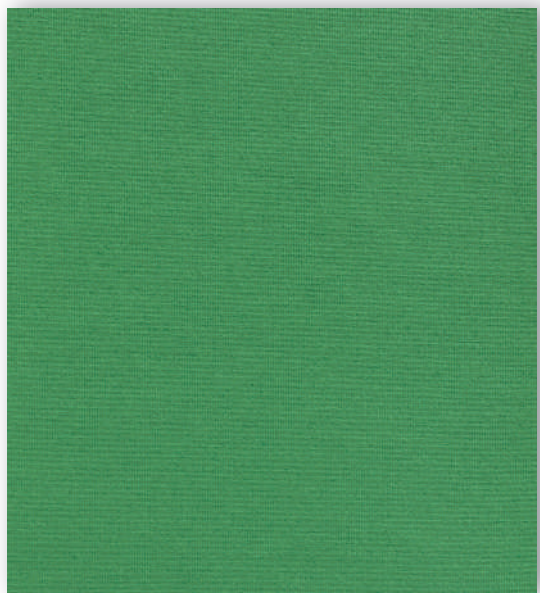

A359



A328



T236



A327

transparent



T165



transparent

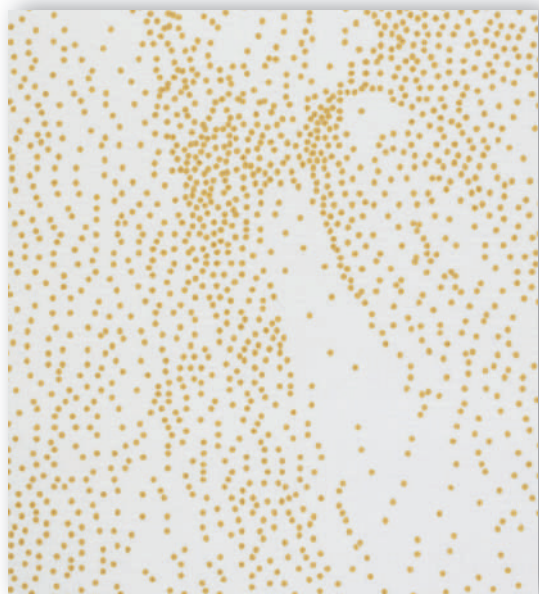

T220

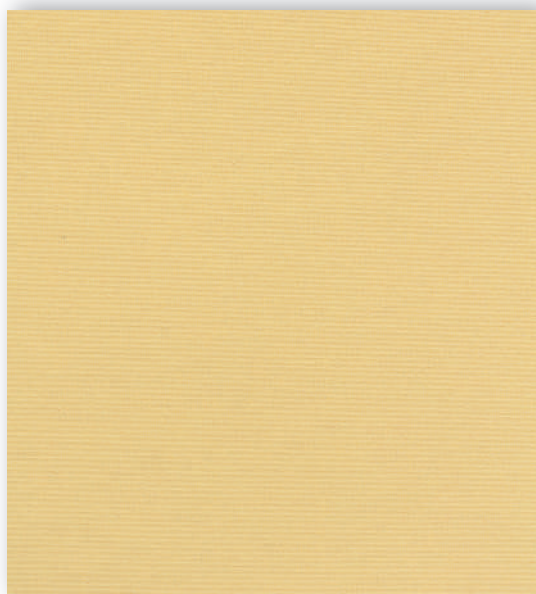

A334



A333

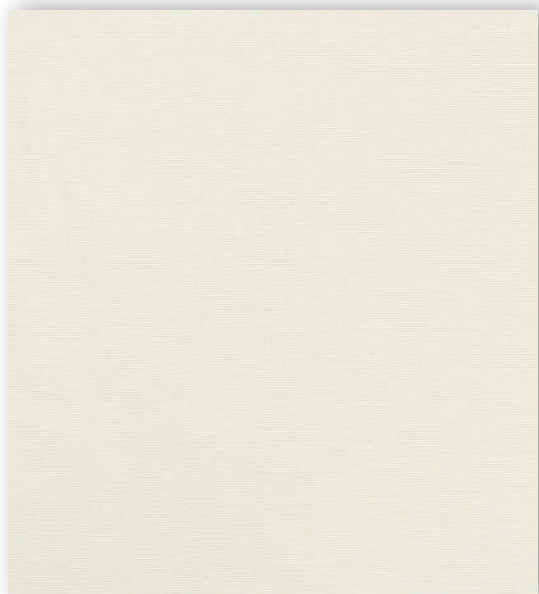

A303



T203



A337

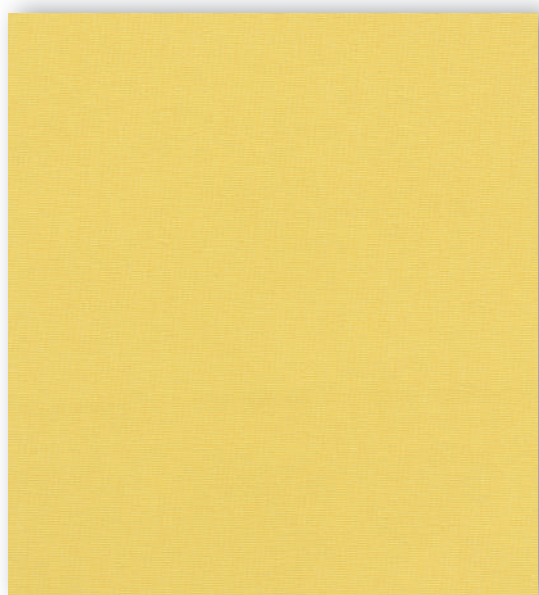

A335



A361



A336

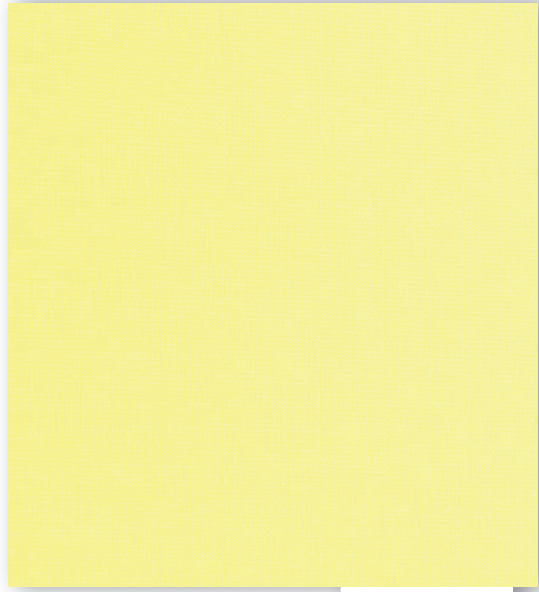

T240

transparent

transparent

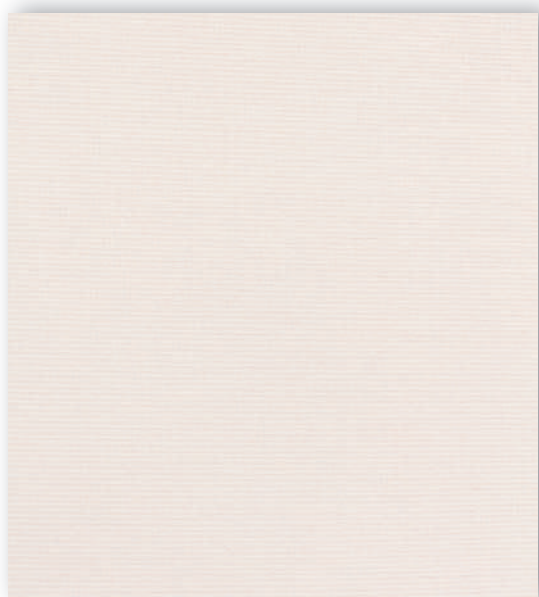

T201



T032

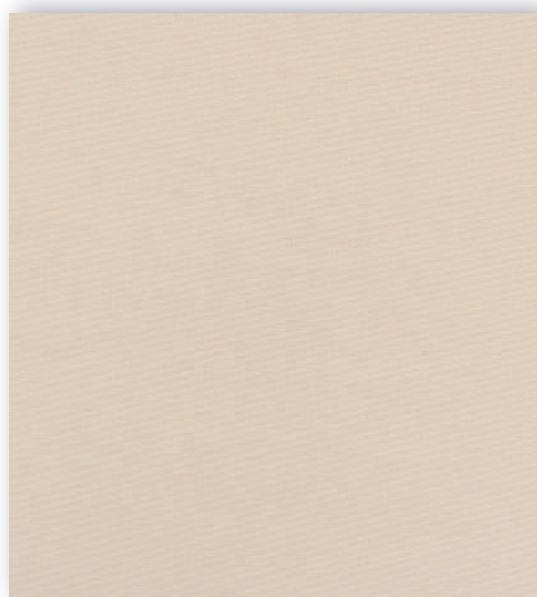

A344

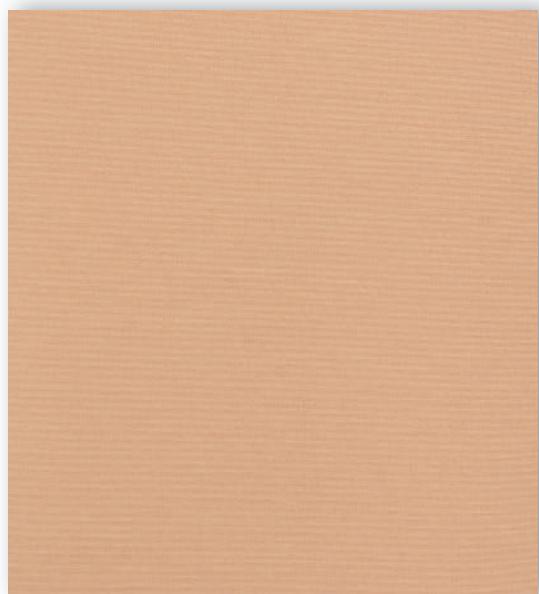

A345

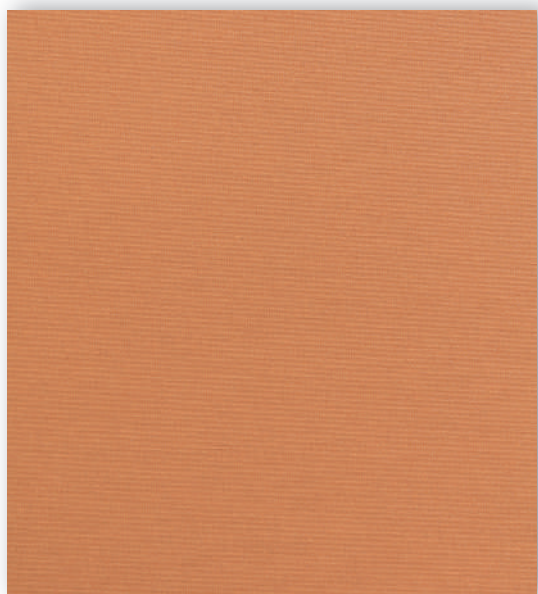

A342



A343



A341



T143

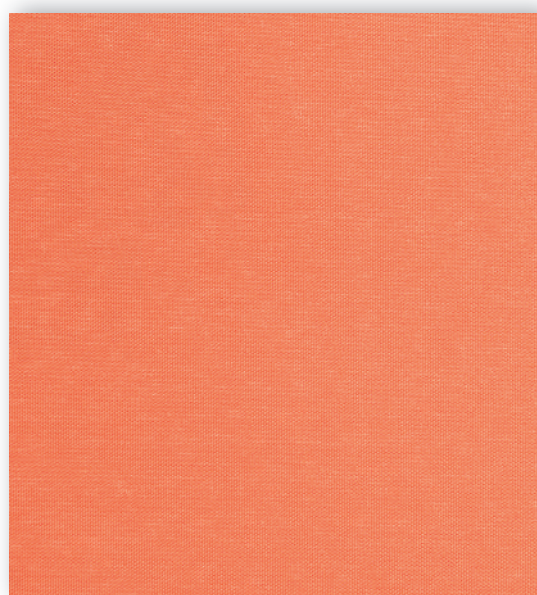

T238

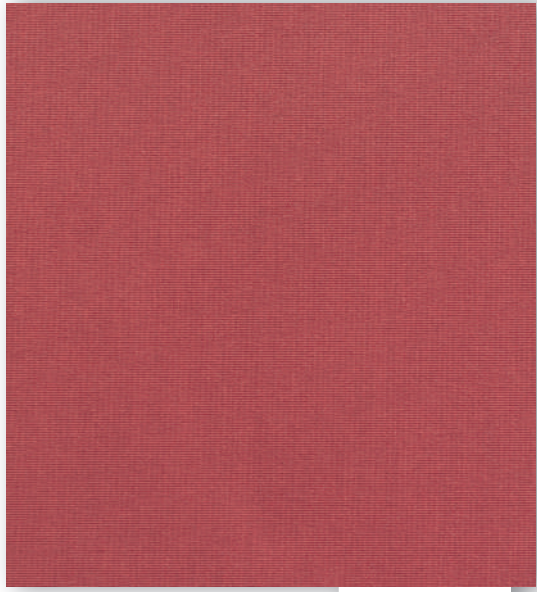

A348

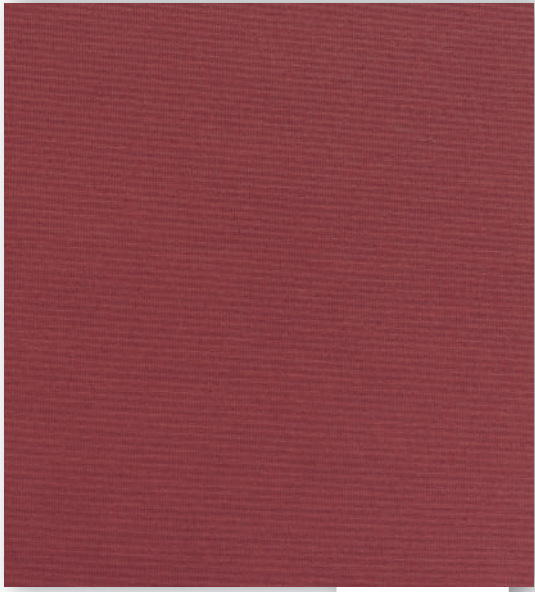

A349

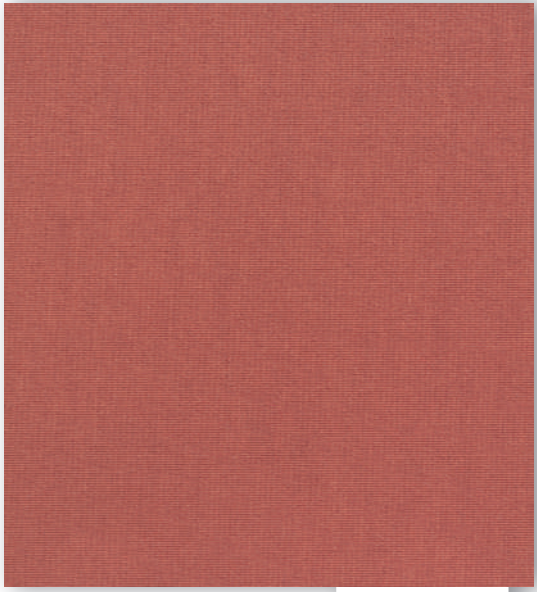

A346

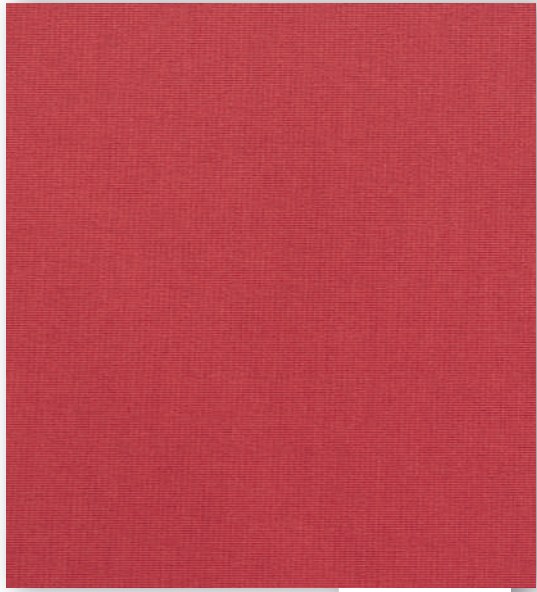

A347

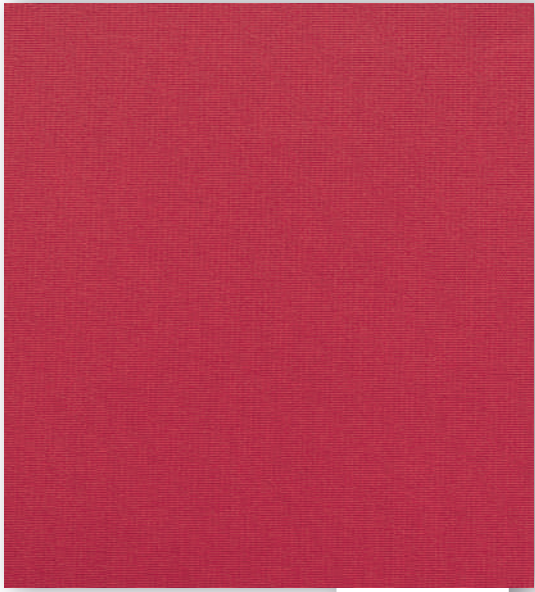

T109

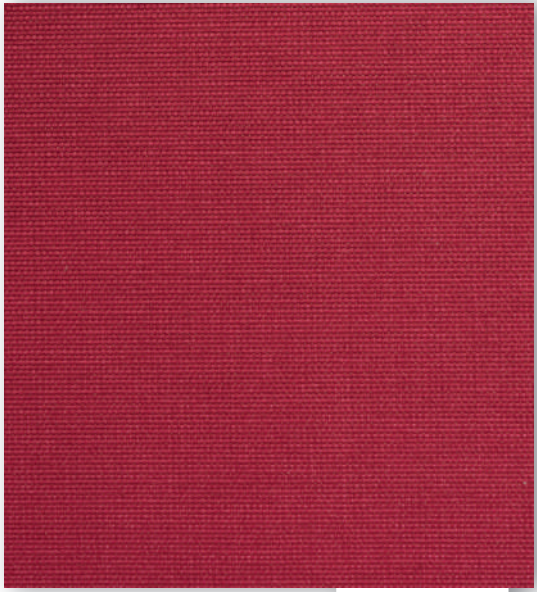

T184

transparent



A336

A331

The image shows four fabric swatches stacked on top of each other, each with a different color and a consistent woven texture. The top swatch is a light tan or beige color. The second swatch is a vibrant olive green. The third swatch is a medium blue. The bottom swatch is a bright red. Each swatch is separated by a thin, dark shadow, giving a sense of depth and layering. The texture of the fabric is clearly visible, showing a regular grid of threads.

A329

A312

T238

transparent



T183

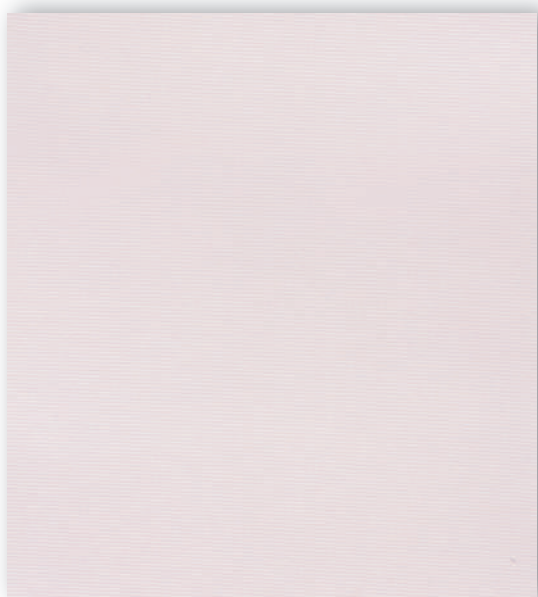

A365

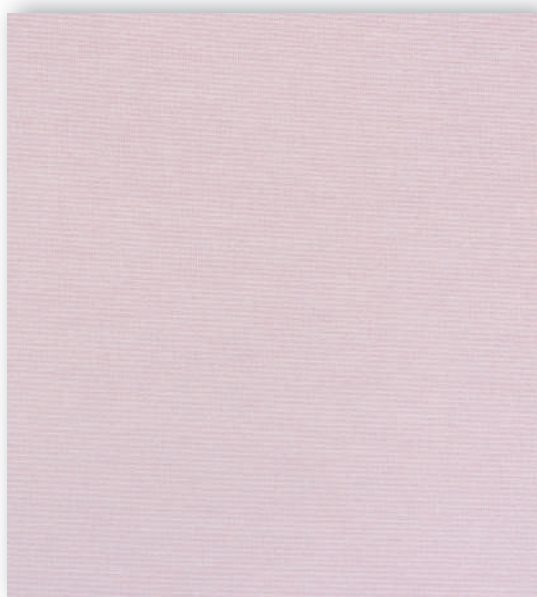

A350

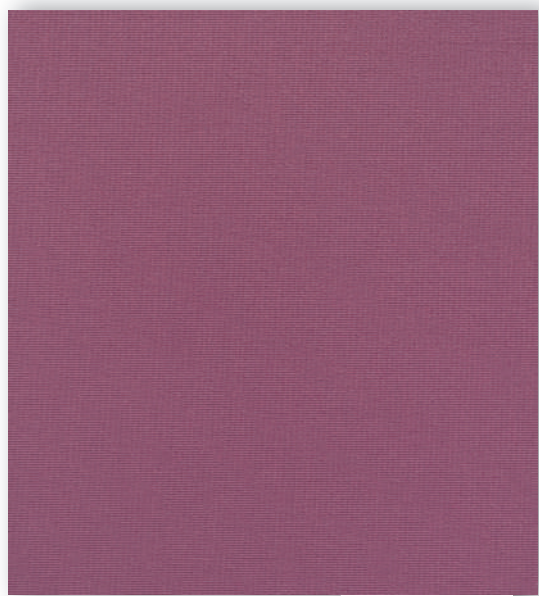

A352

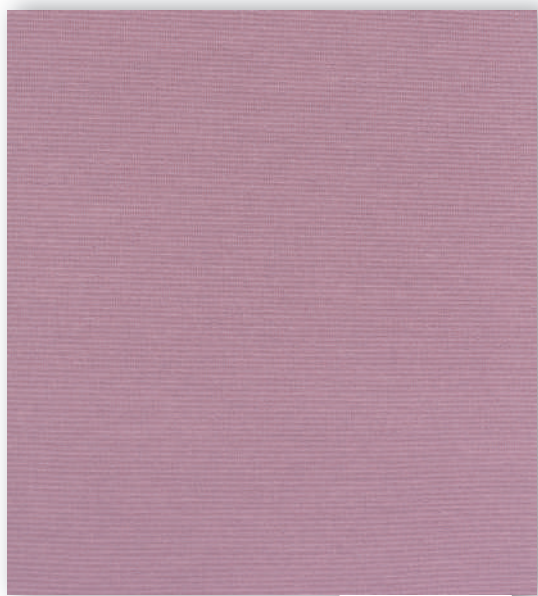

A351

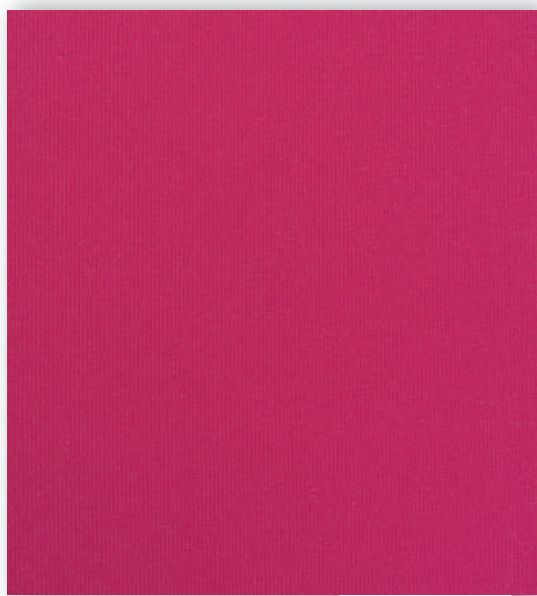

A366



T166

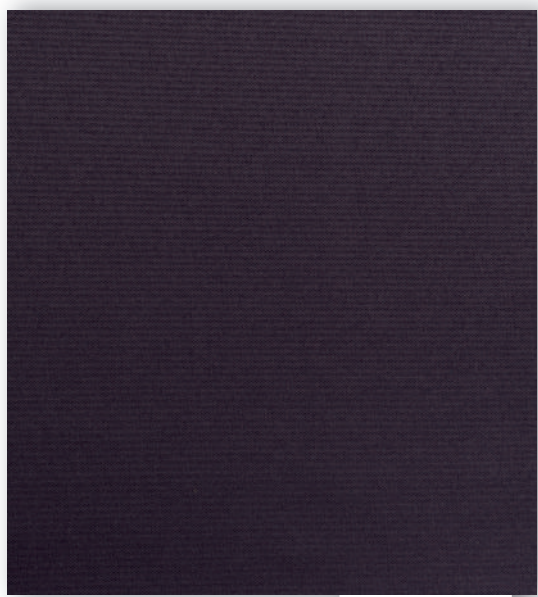

A367

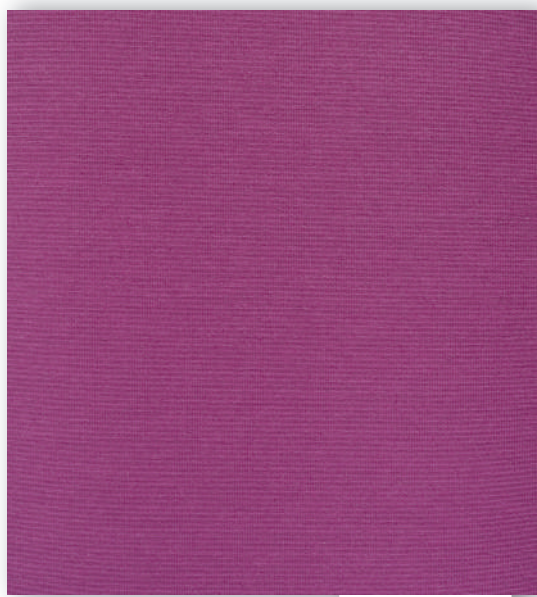

A353

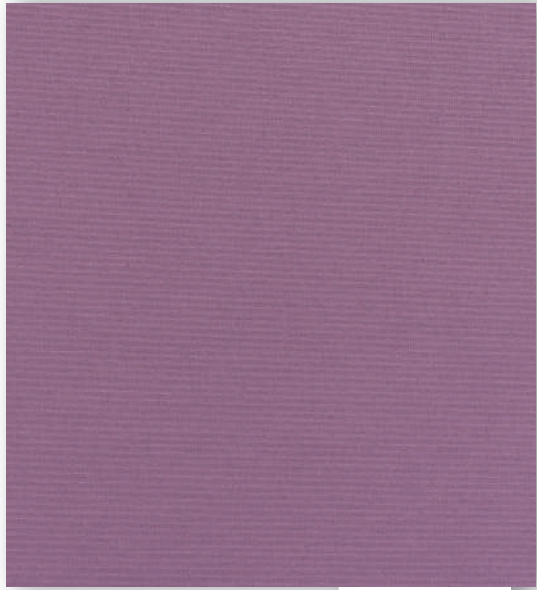

A316

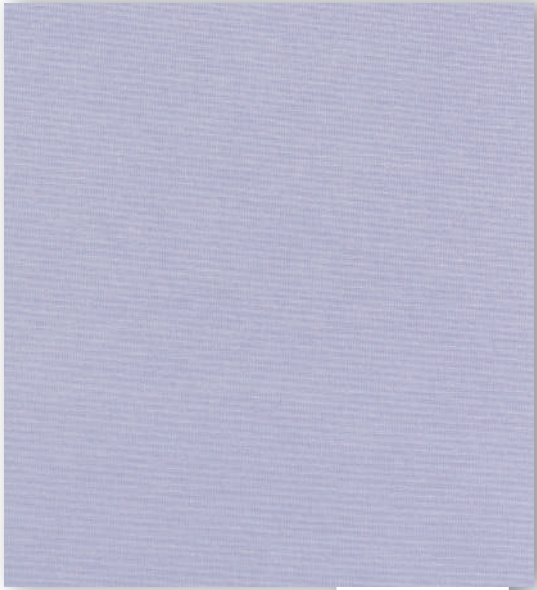

A317

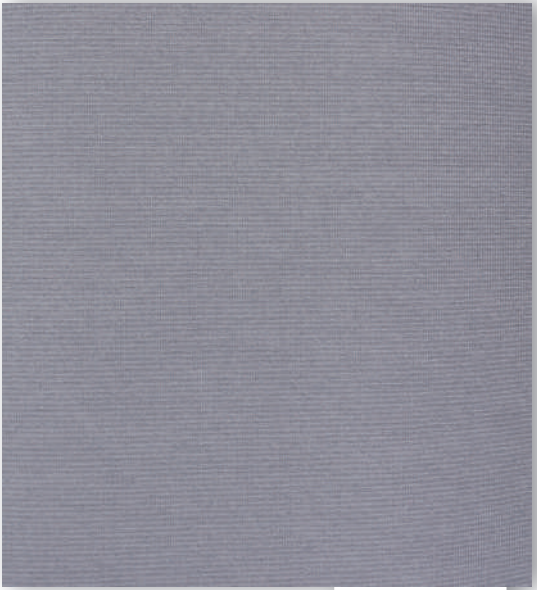

A356



A357

transparent

screen

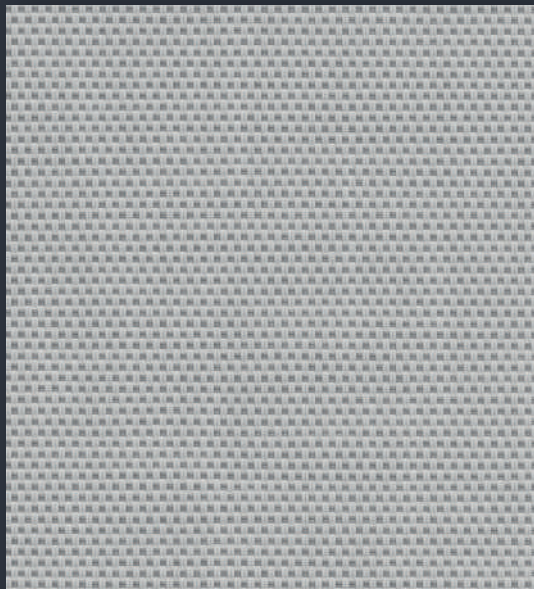

G105

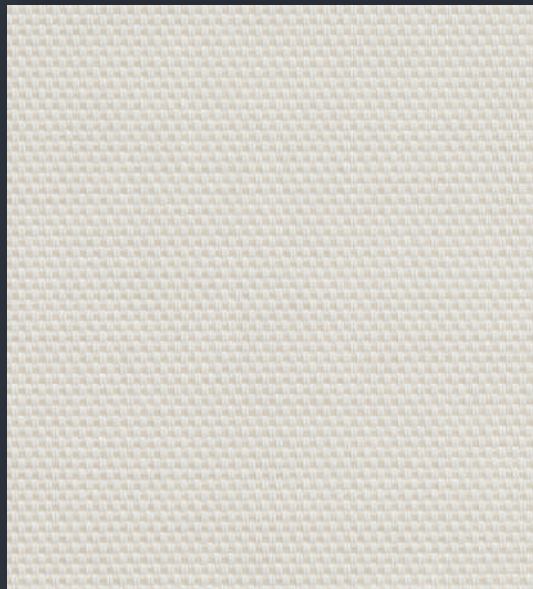

G103

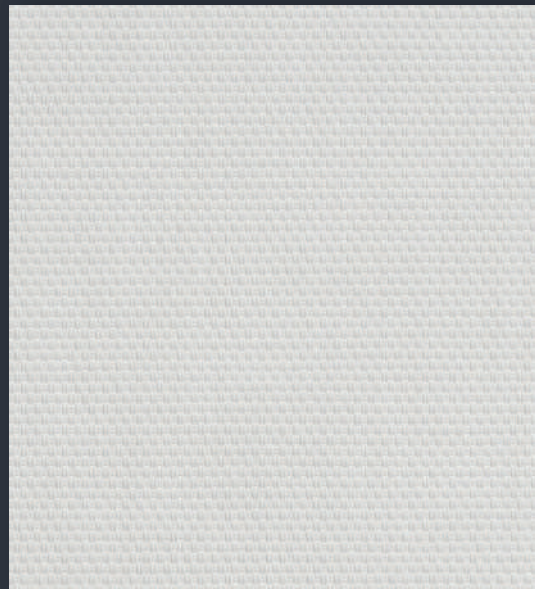

G102

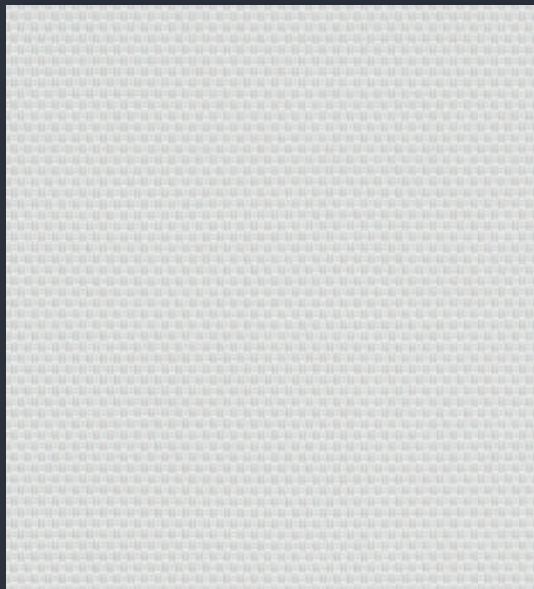

G101

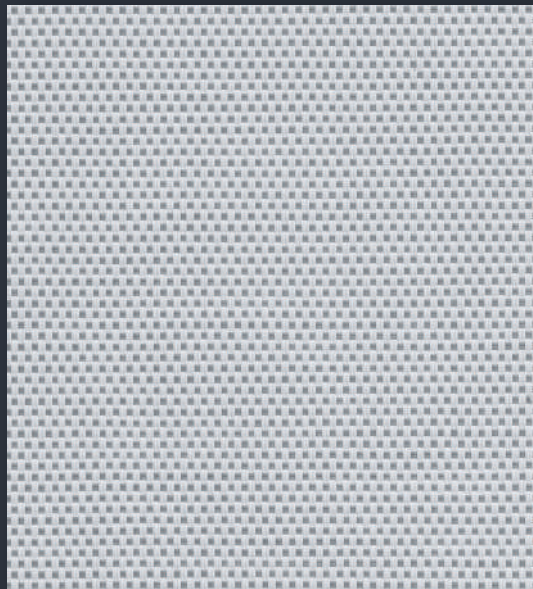

G104

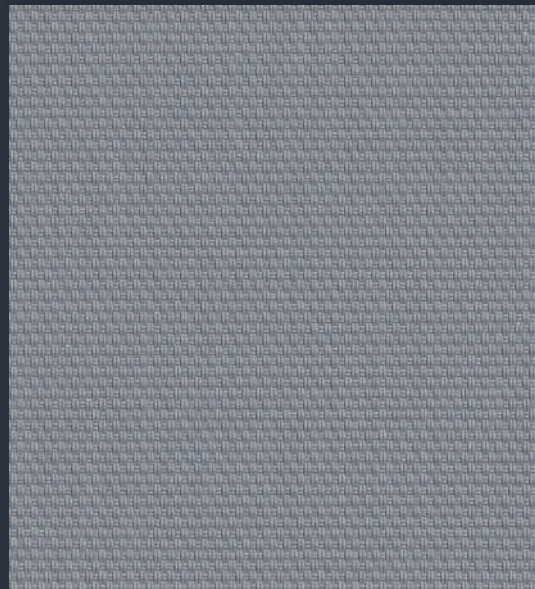

G106

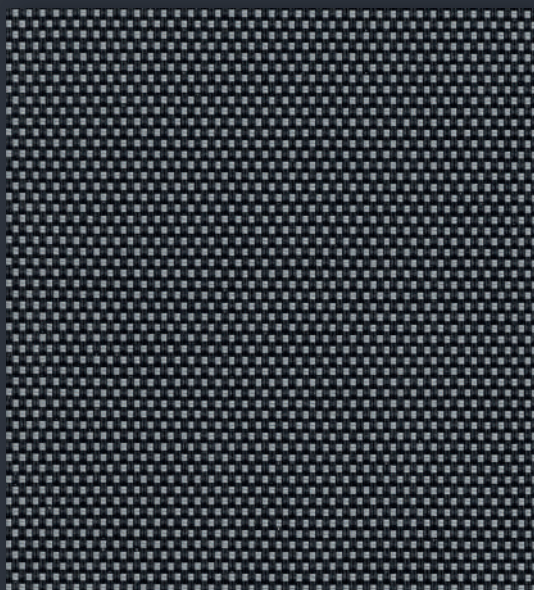

G107



G109

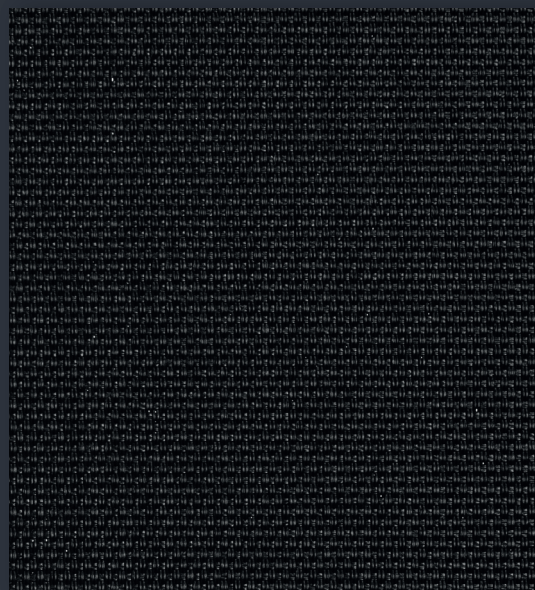

G108



G305

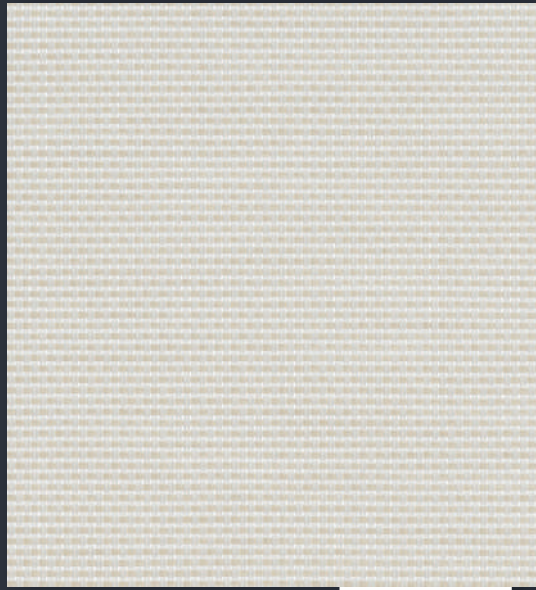

G303

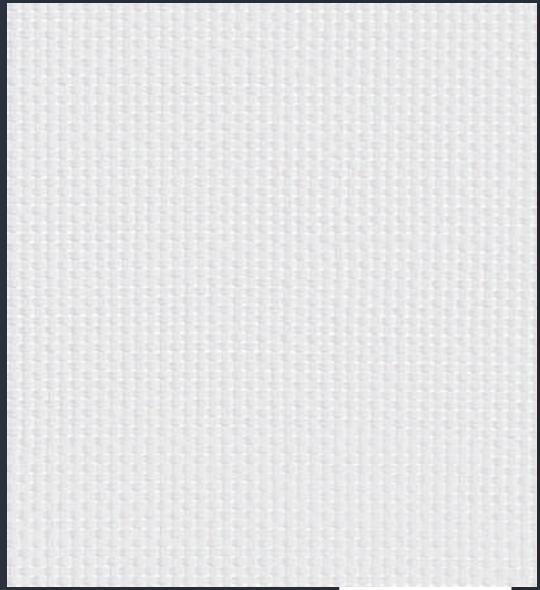

G302

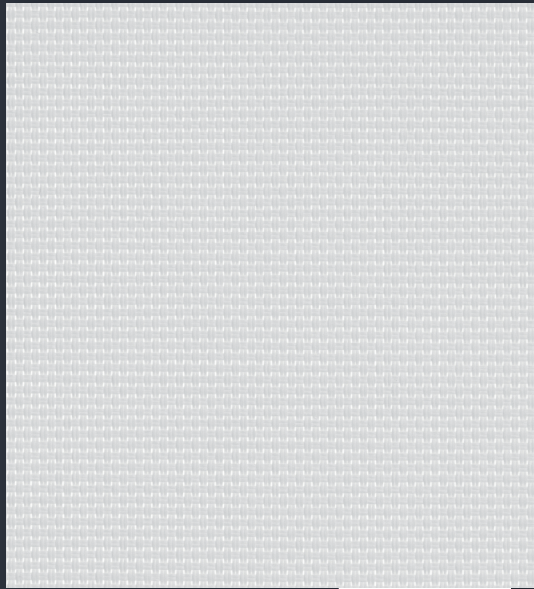

G301

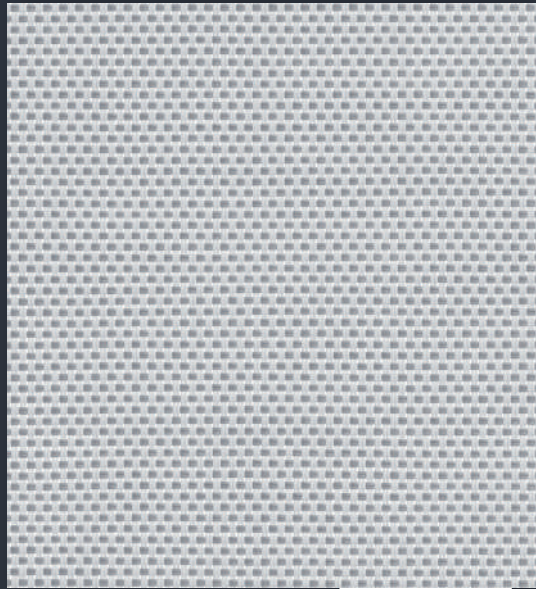

G304



G306

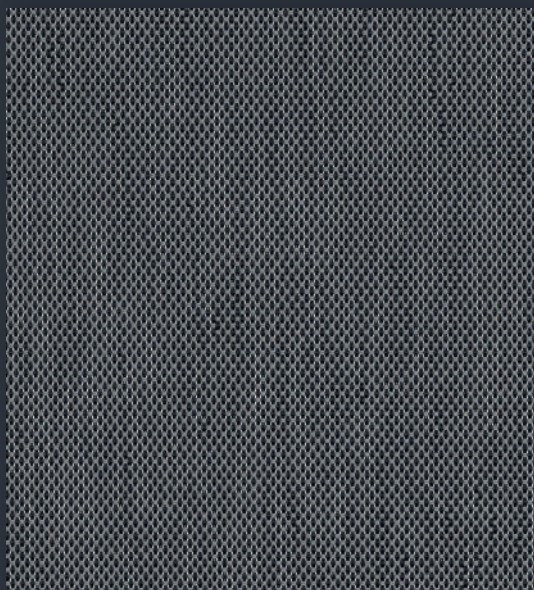

G307

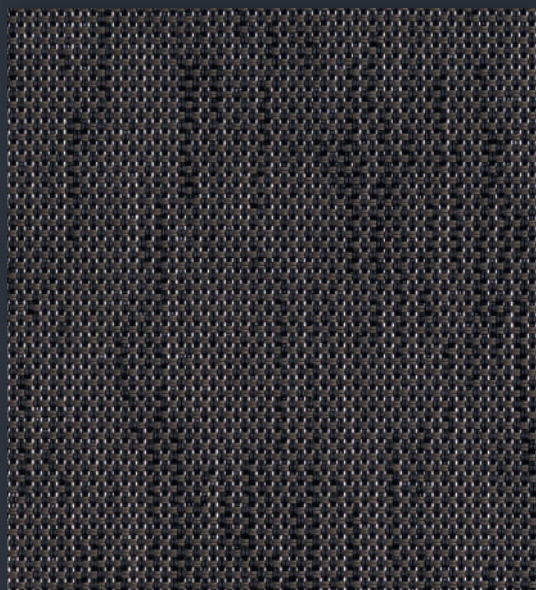

G309

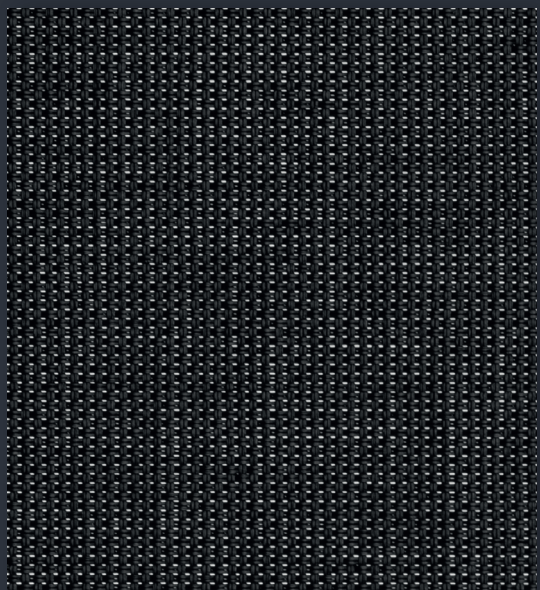

G308

screen

screen

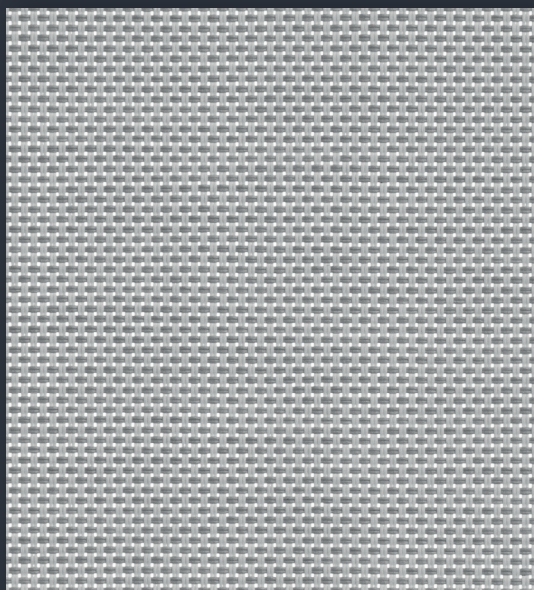

G505

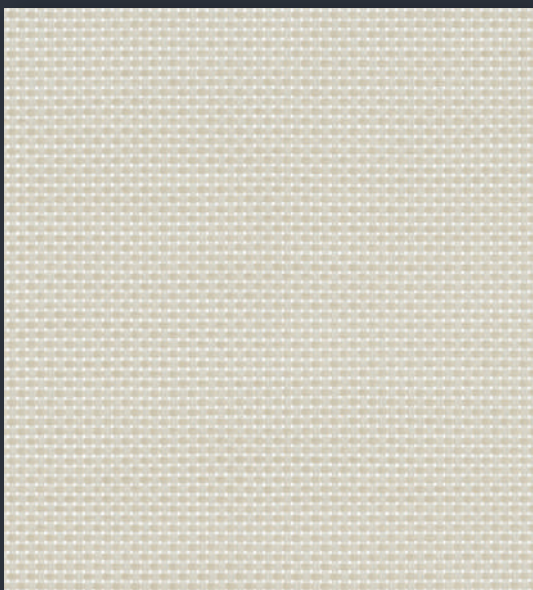

G503

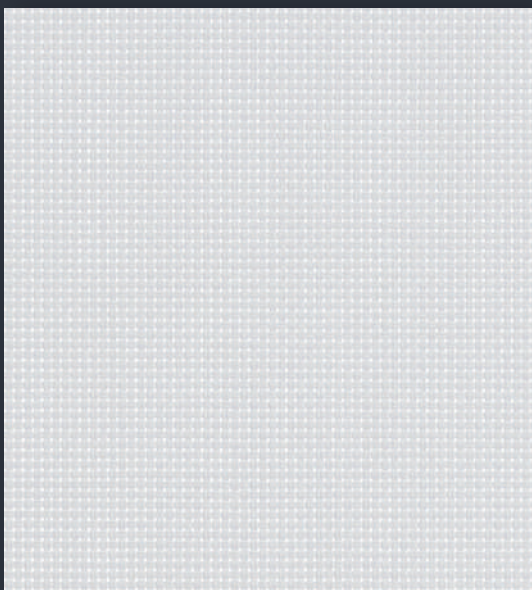

G502



G501

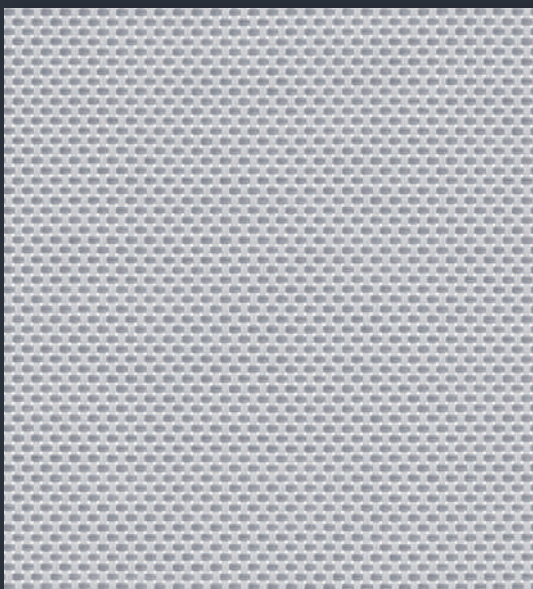

G504

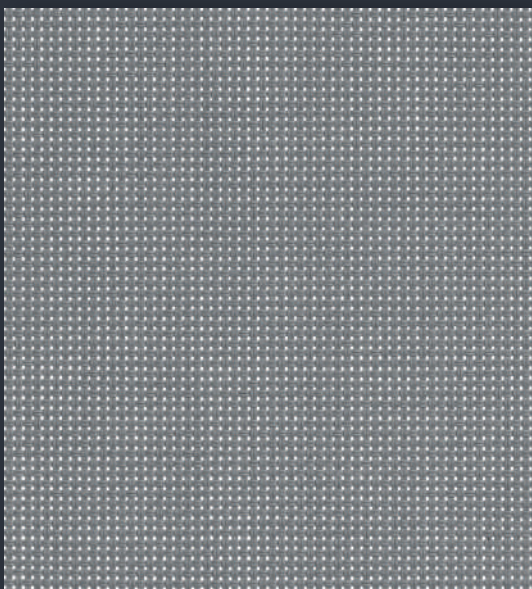

G506

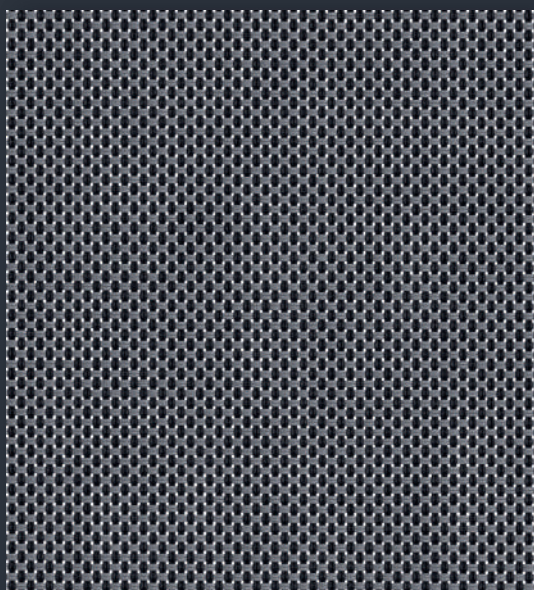

G507

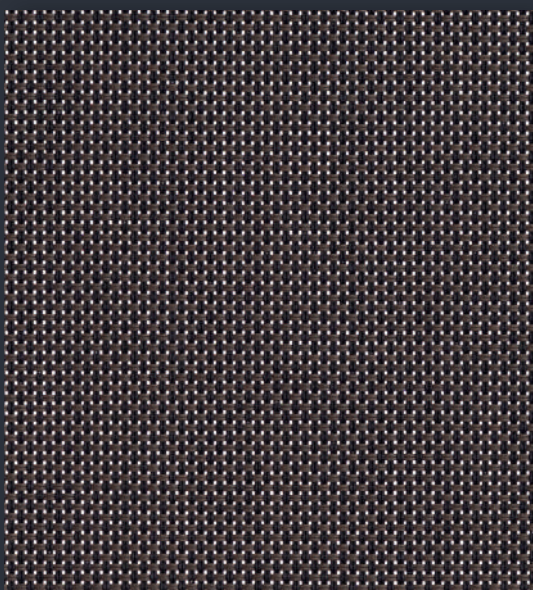

G509

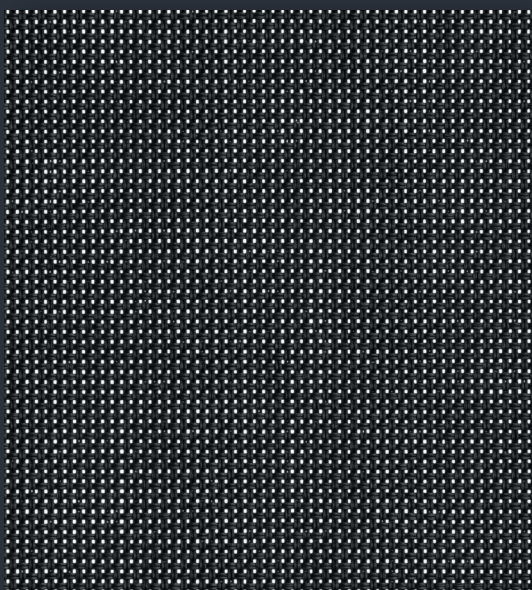

G508

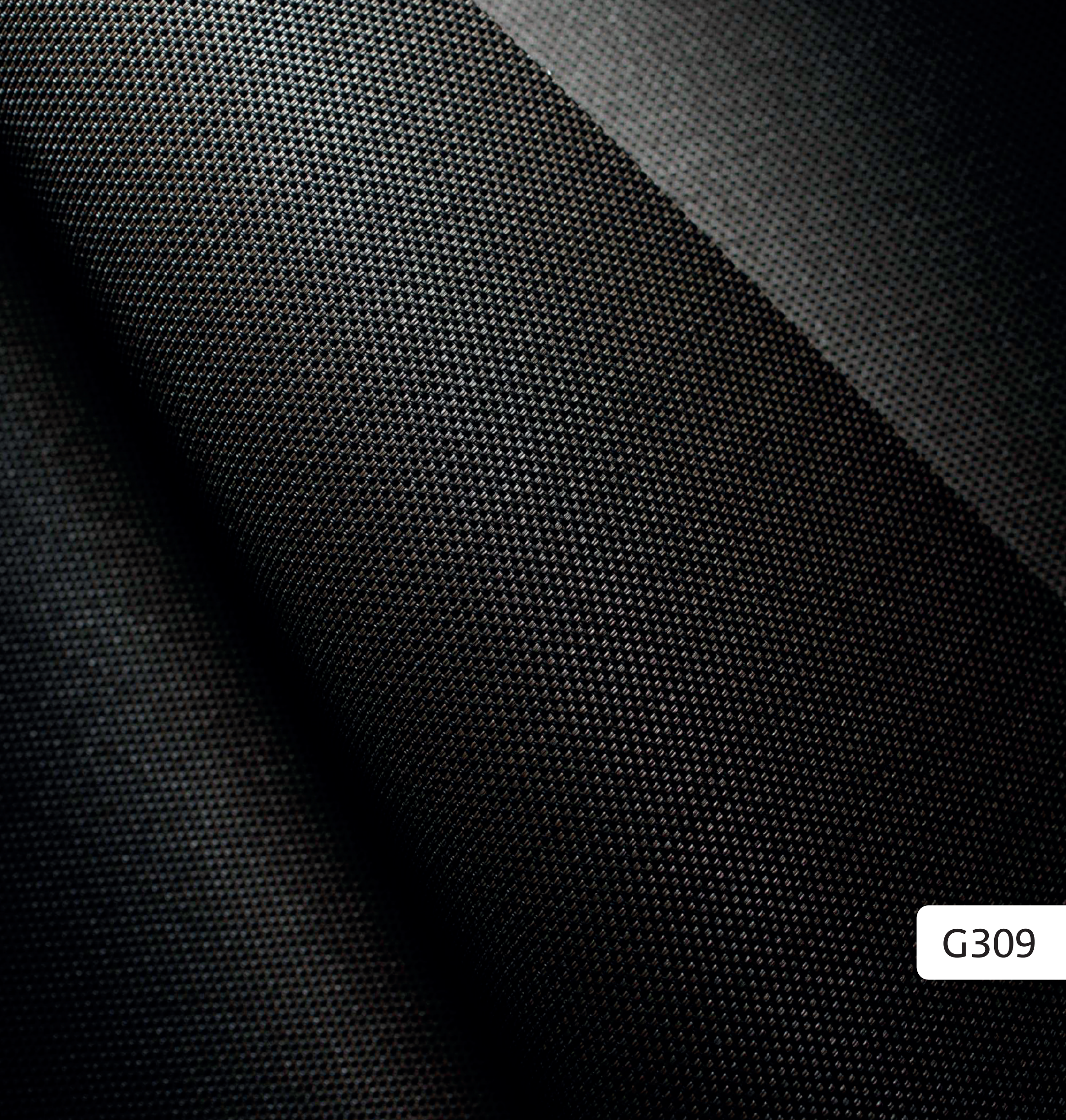

G309

blackout

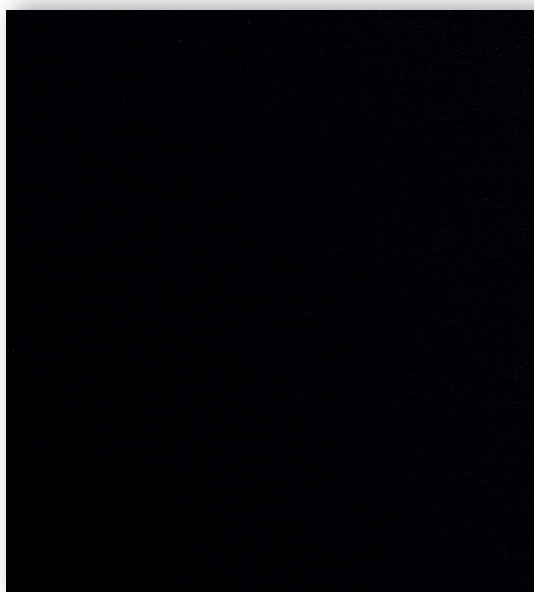

B808

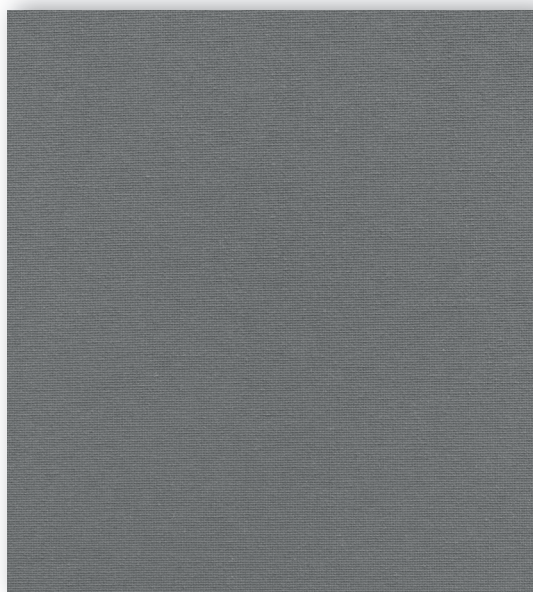

B609

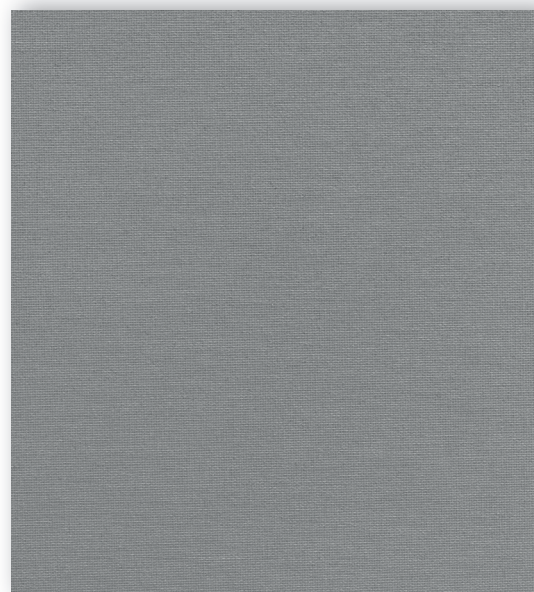

B665

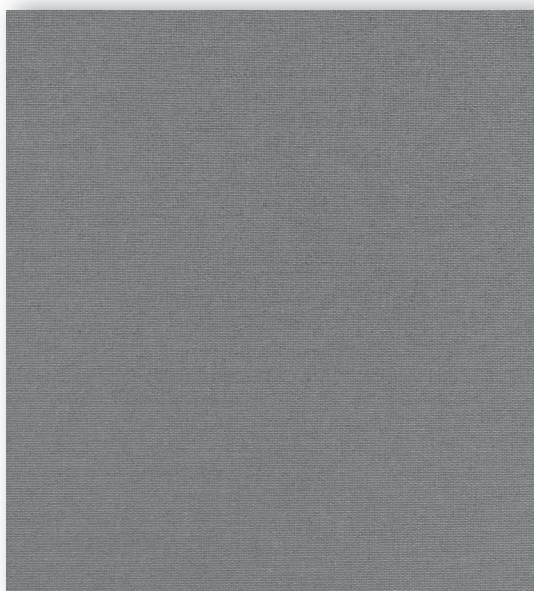

B807

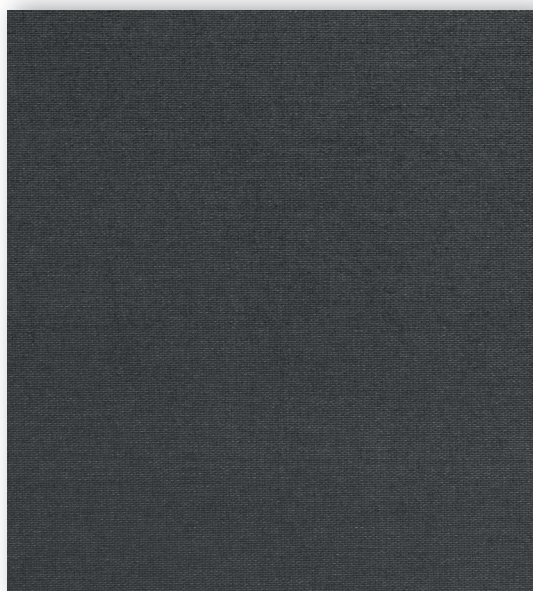

B640

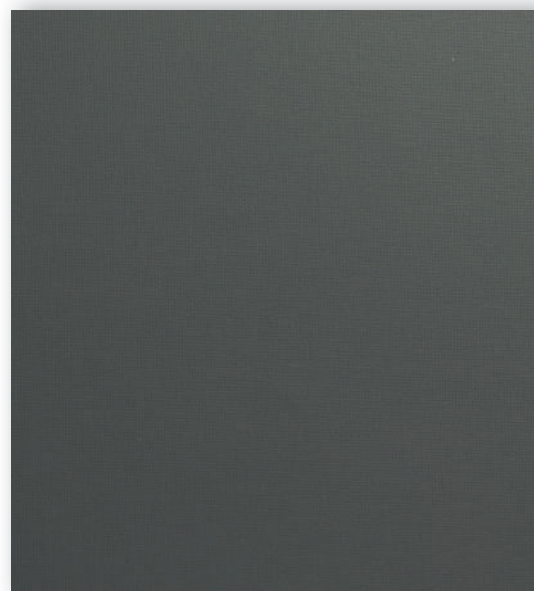

B677

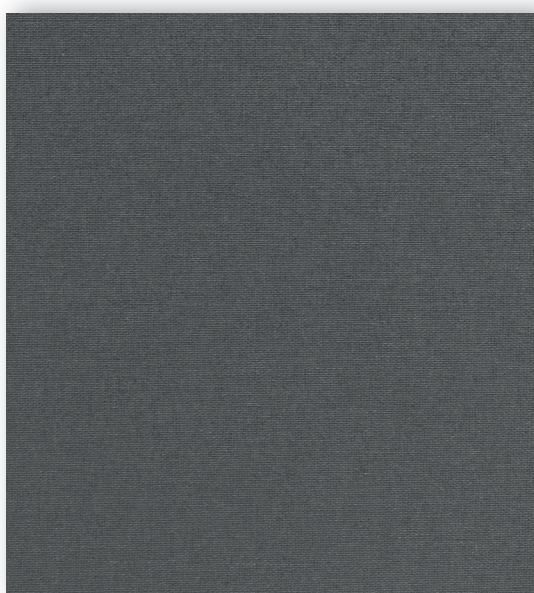

B639

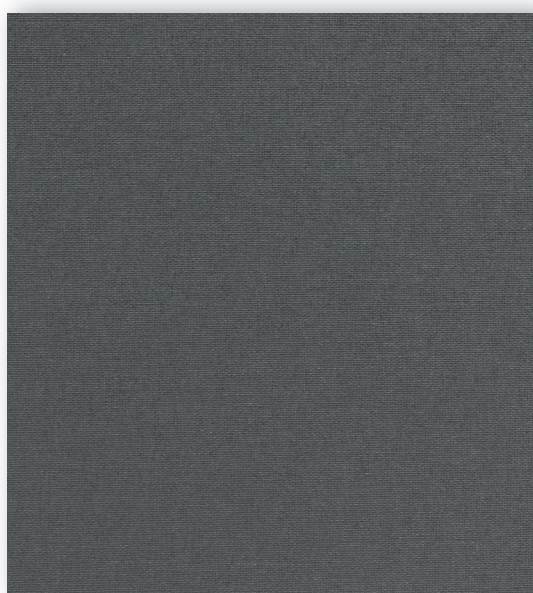

B682

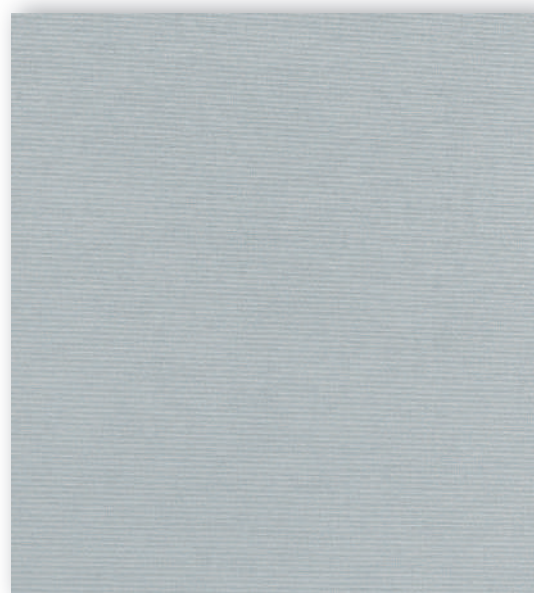

B610

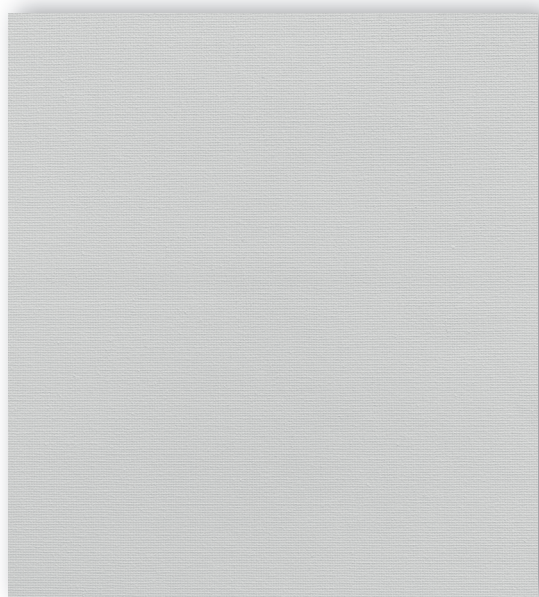

B664

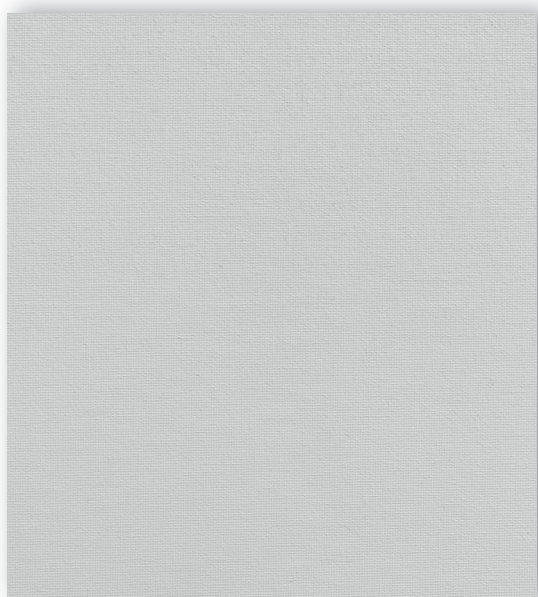

B806



B672

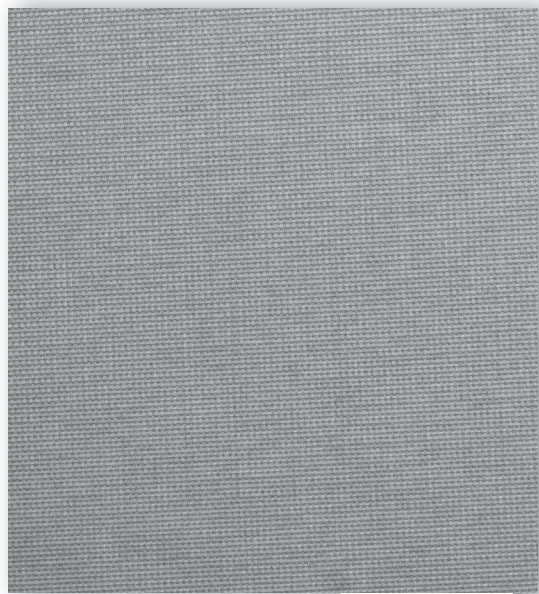

Z083

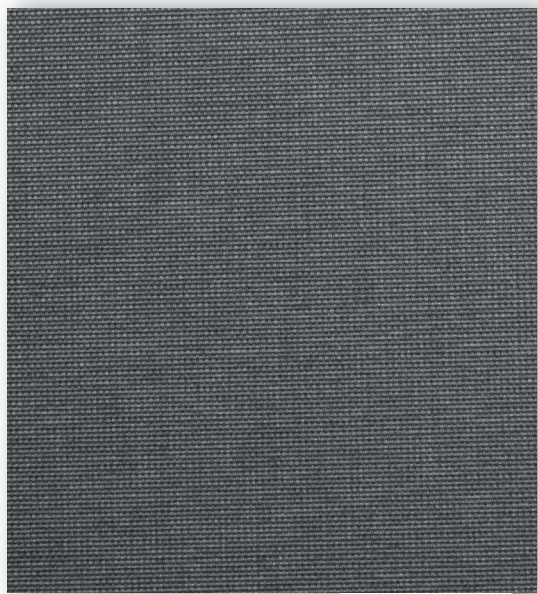

Z079

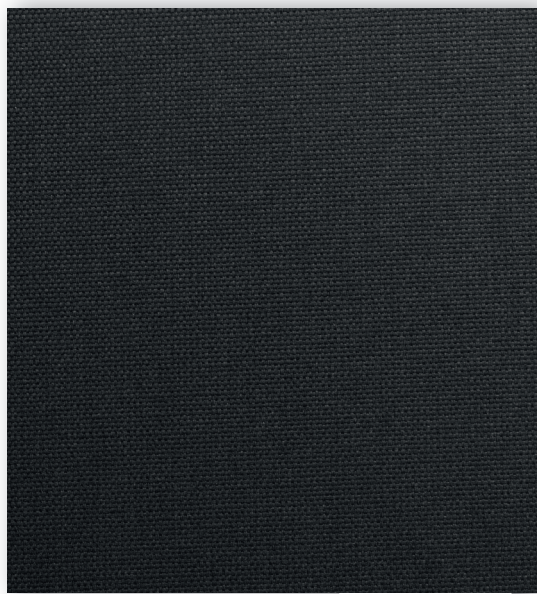

Z075

blackout

blackout



Z051

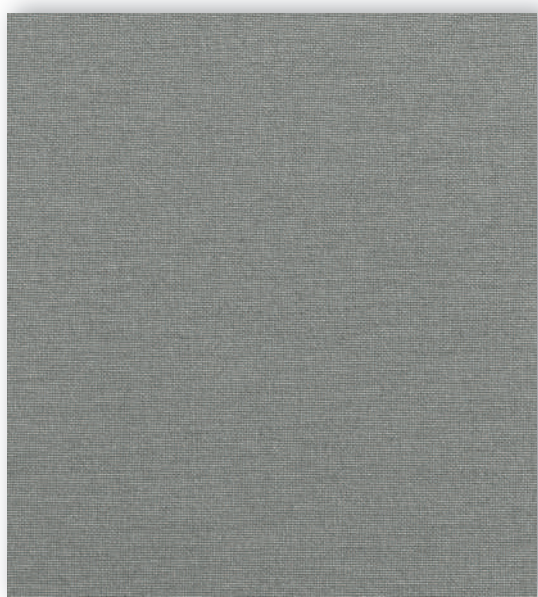

Z027

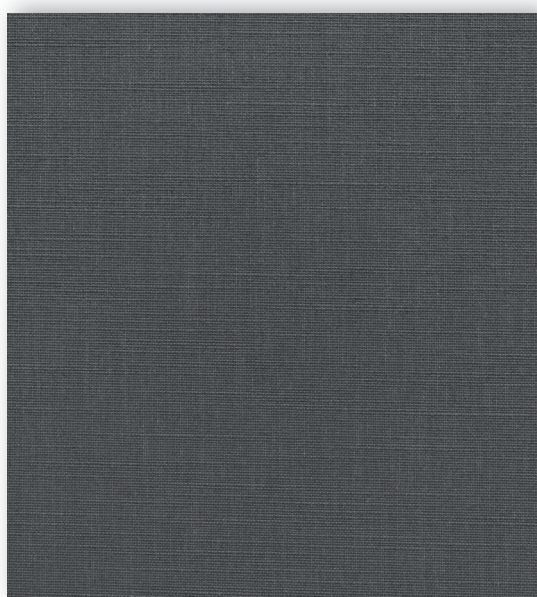

Z052

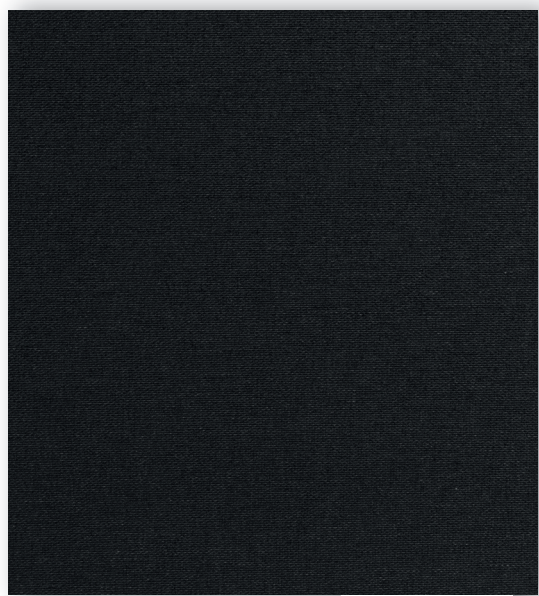

B638

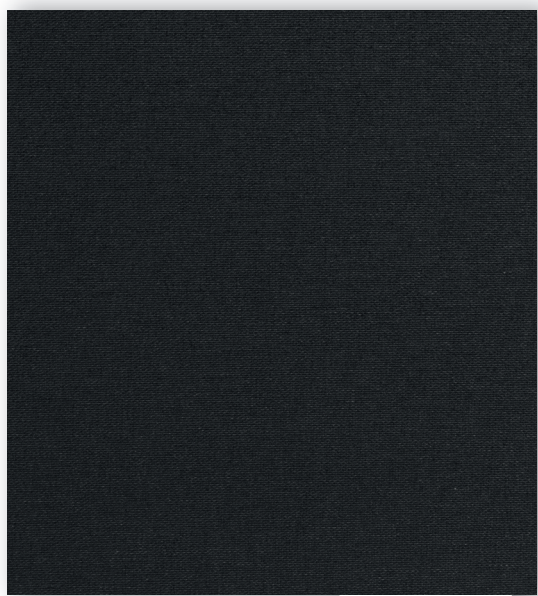

B681



B608

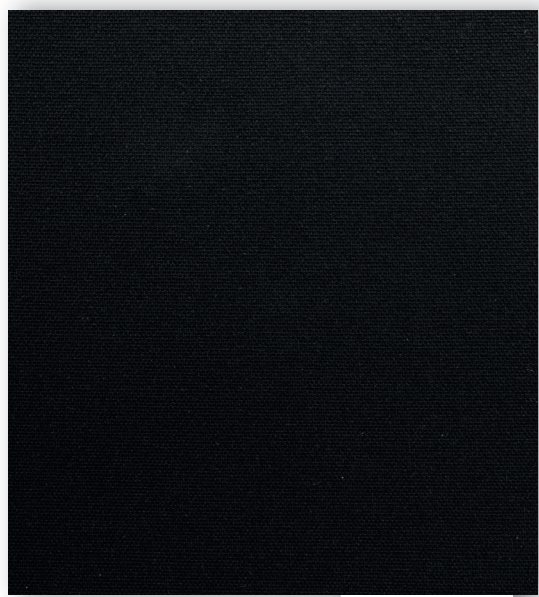

B666

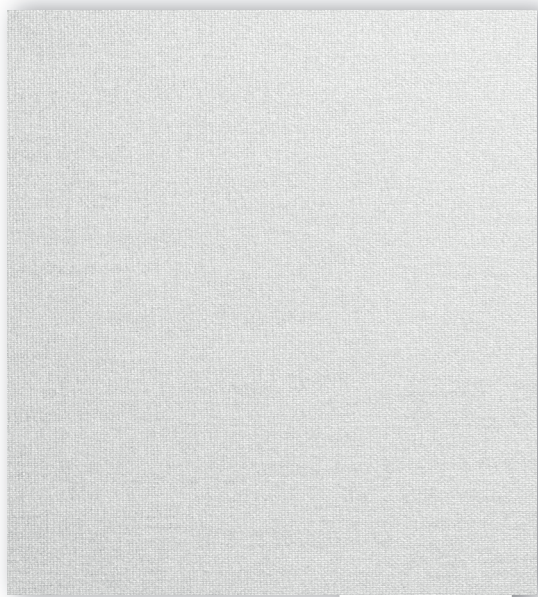

Z058



Z056

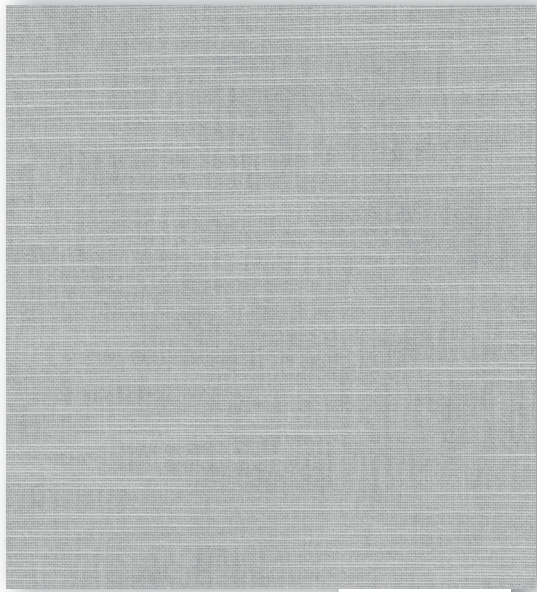

Z050

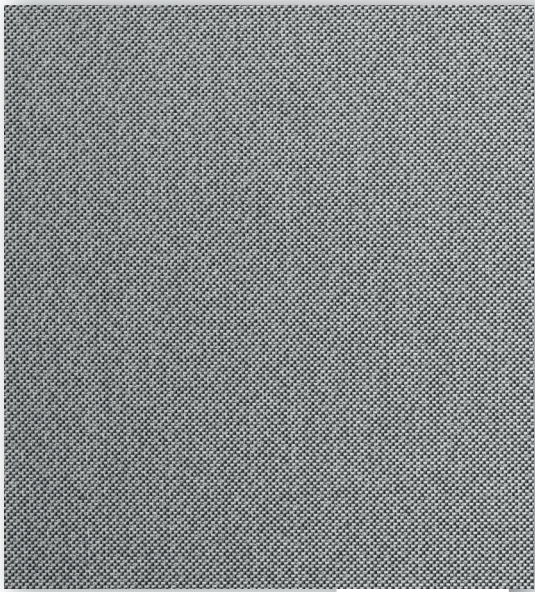

Z030

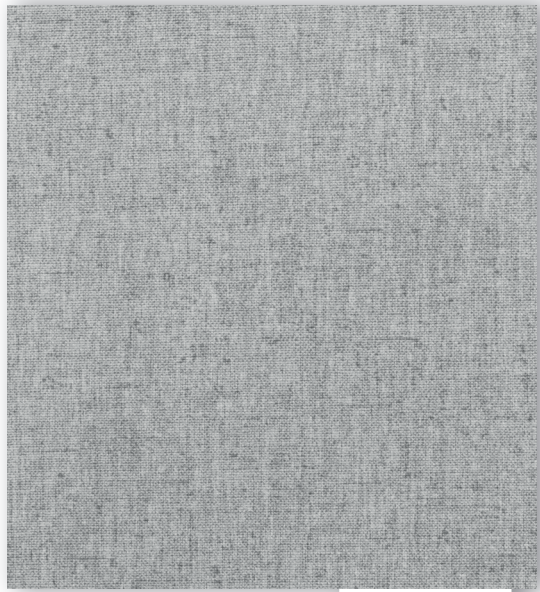

Z031

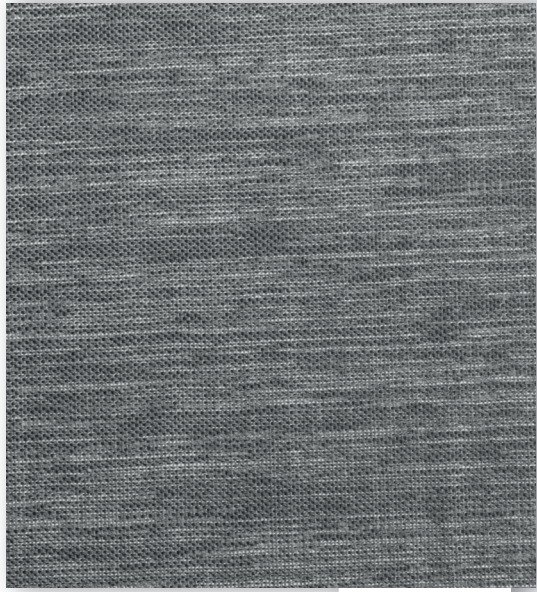

Z067

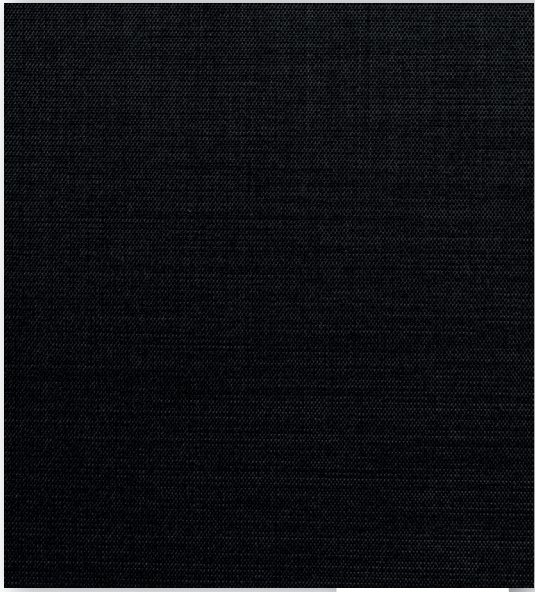

Z074

blackout

Z067



blackout

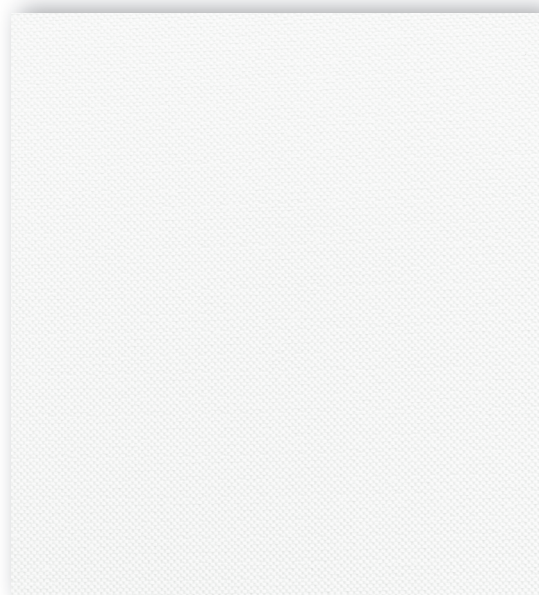

Z037

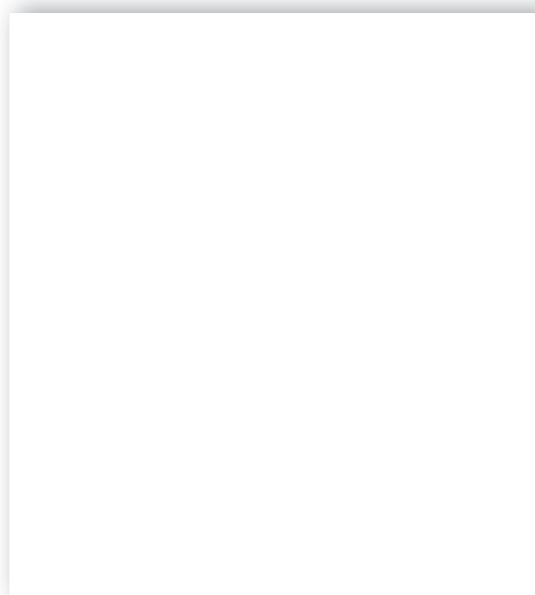

B600

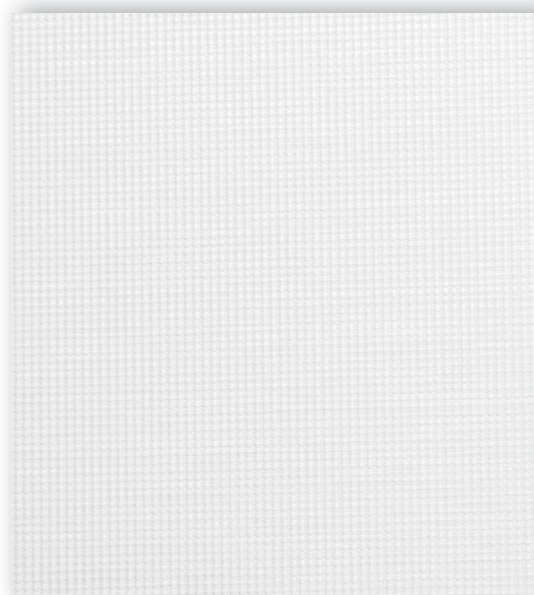

Z059

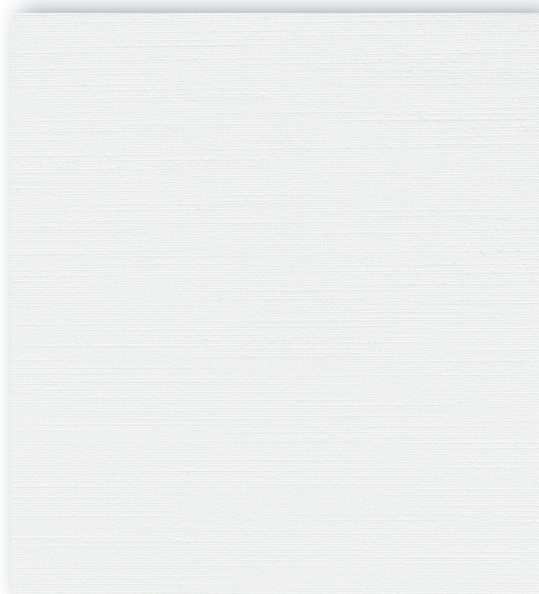

Z054



Z081



B602

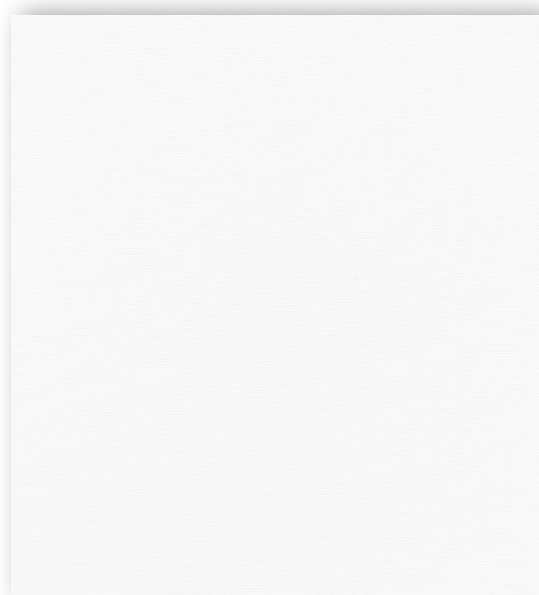

B601



B680

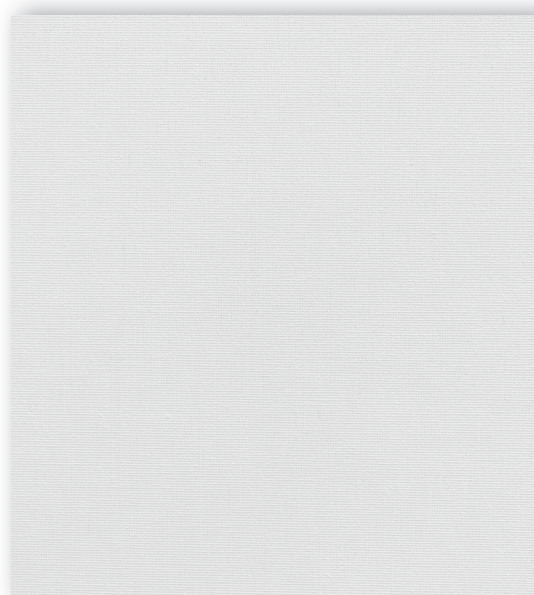

B811

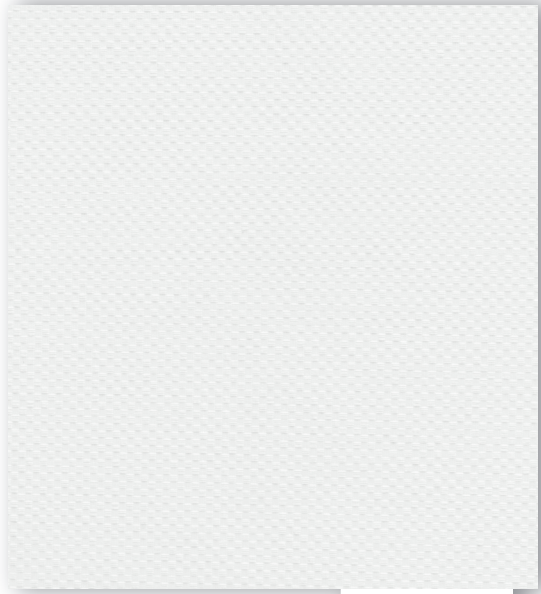

Z039

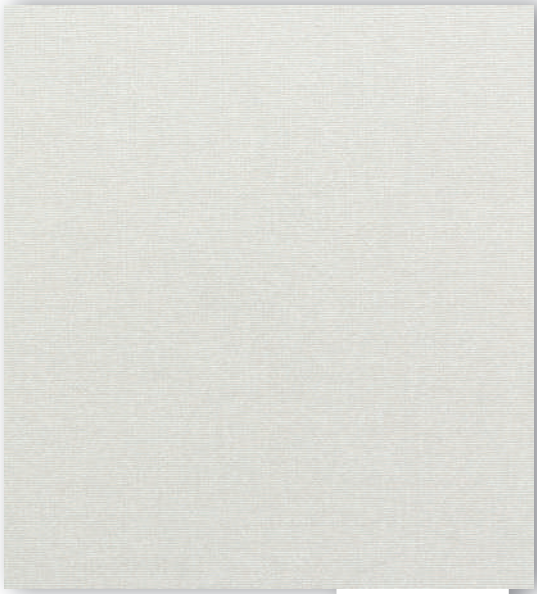

Z046



Z041

blackout

blackout



Z078



B603



B800

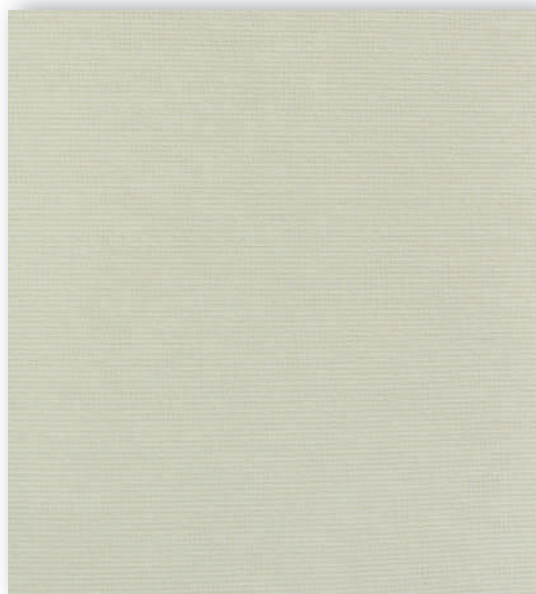

B605



B651



Z042



Z060

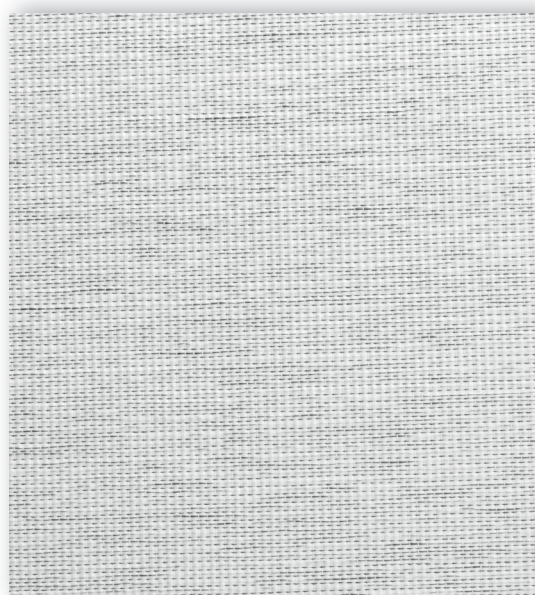

Z061



B604

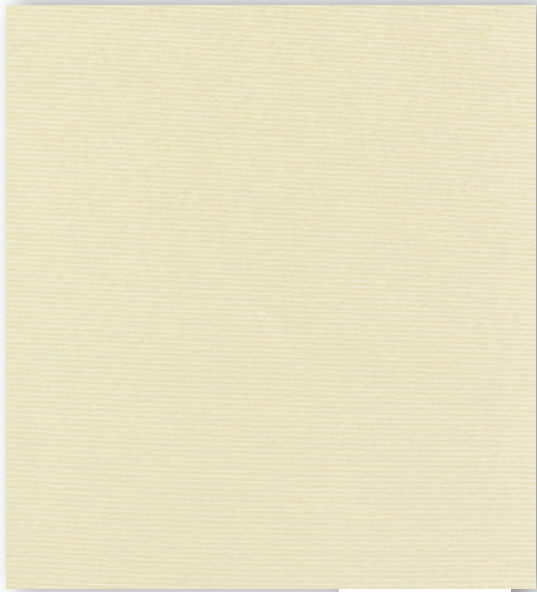

B801



B650



Z011

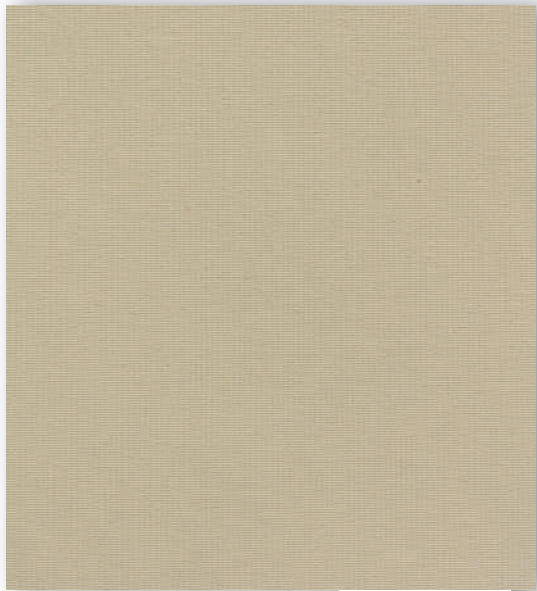

B652

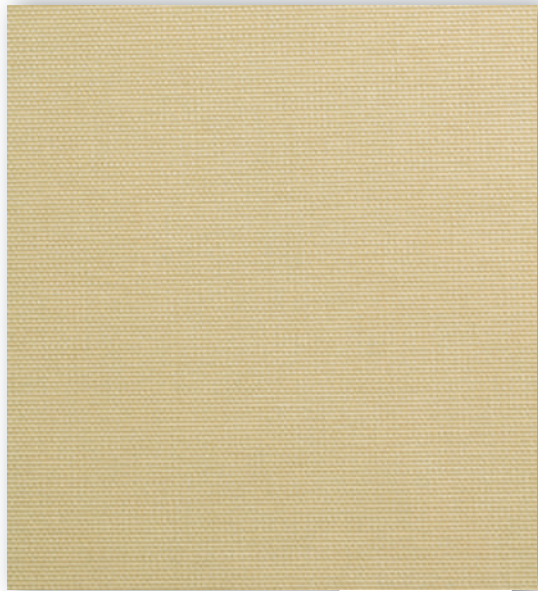

Z076

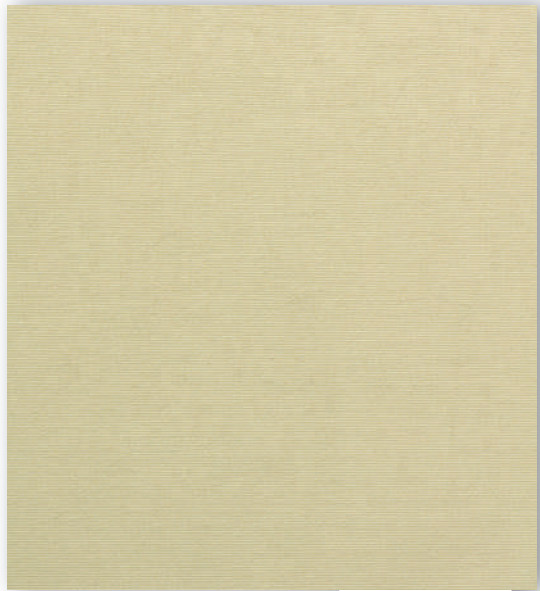

B606

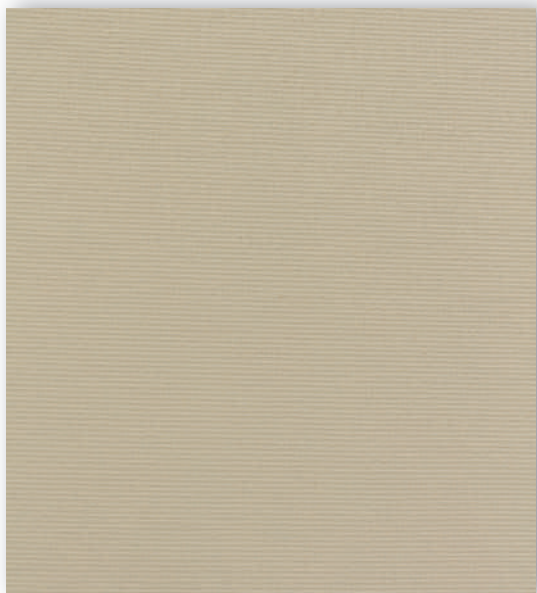

B804

blackout

blackout

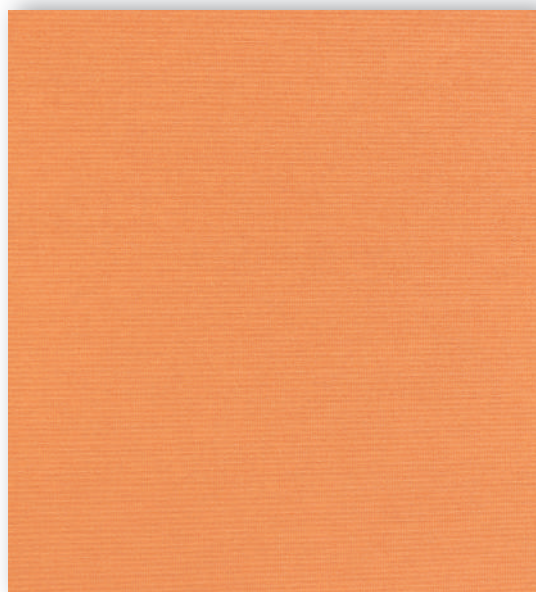

B622

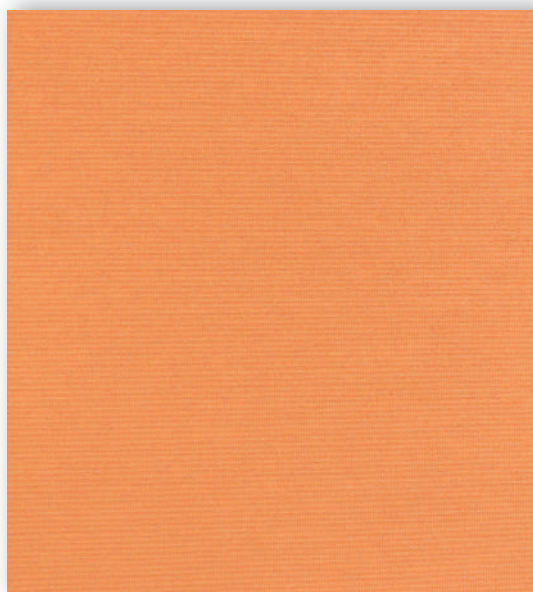

B657

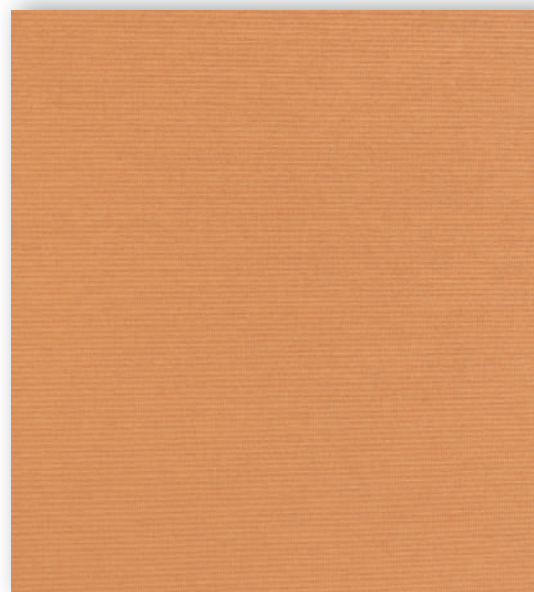

B810



B623

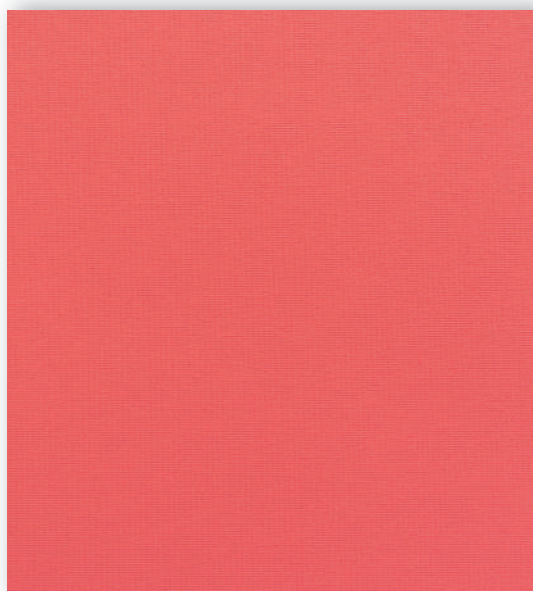

B656

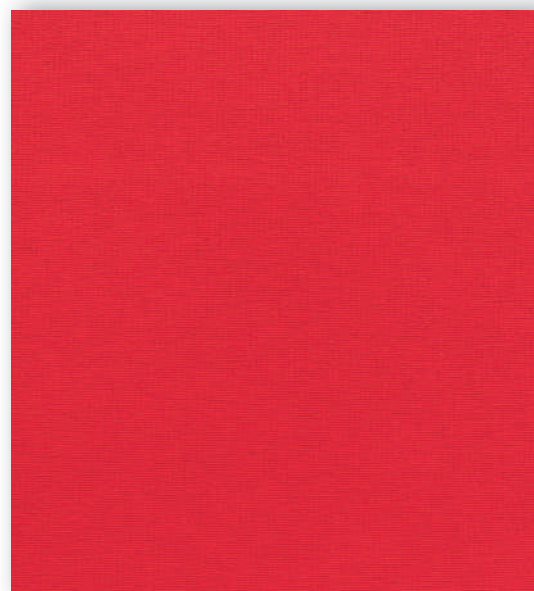

B630



B809

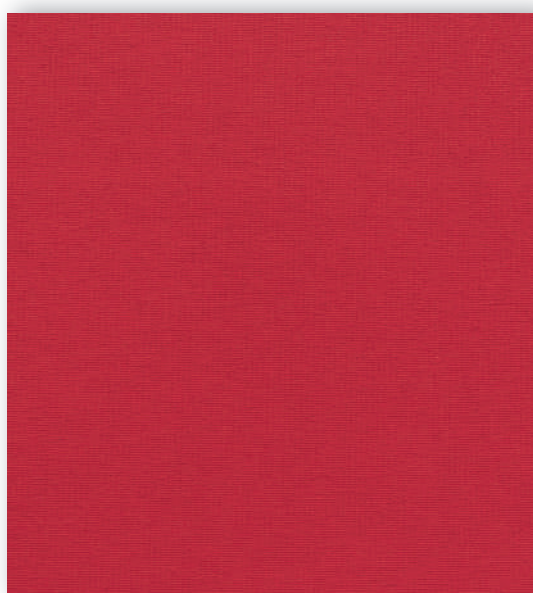

B678



B655

blackout

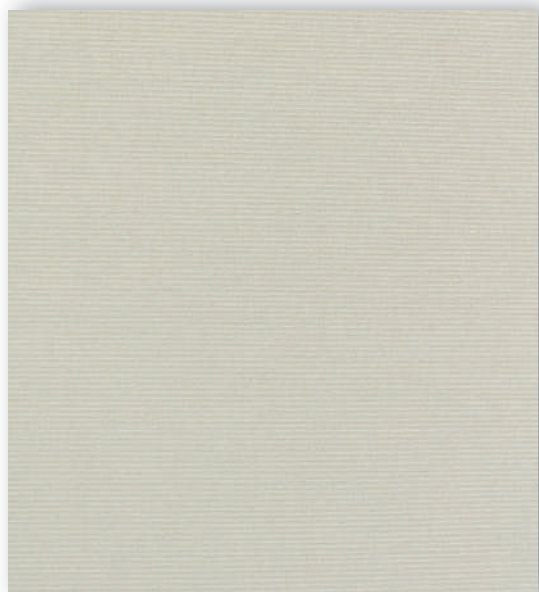

B629



Z064



Z082

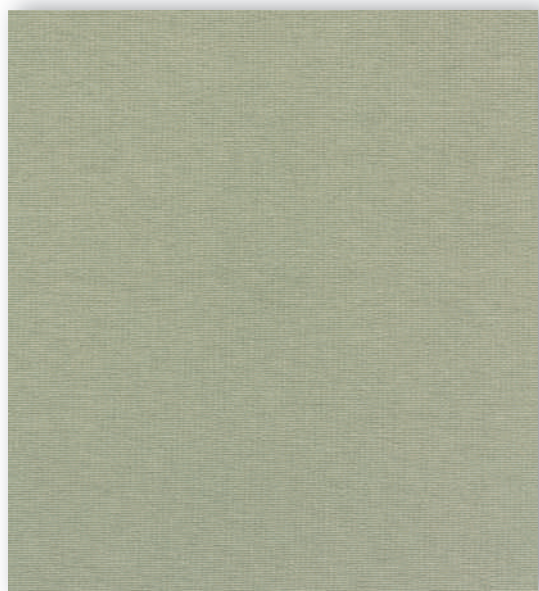

B626



B667



B802

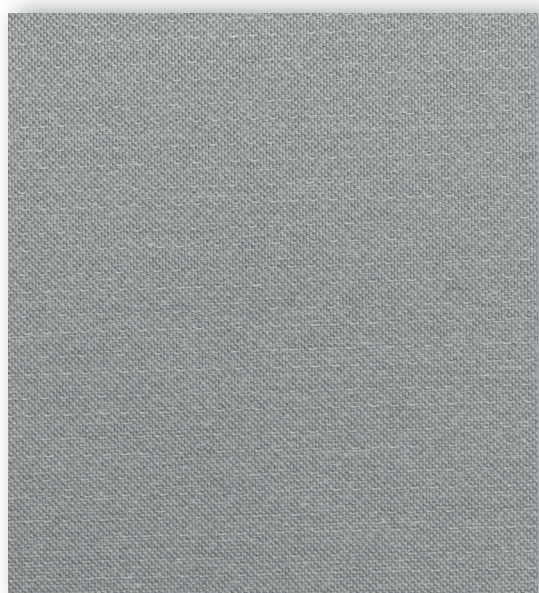

Z028



Z014



Z073

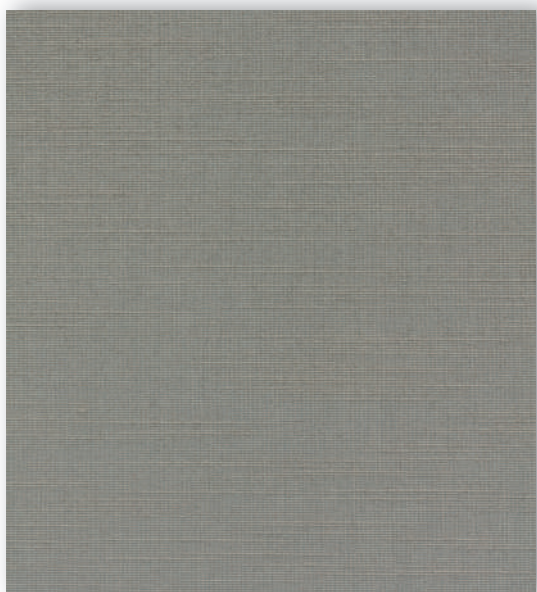

Z053



Z063



Z068



Z072

blackout

Z073



blackout

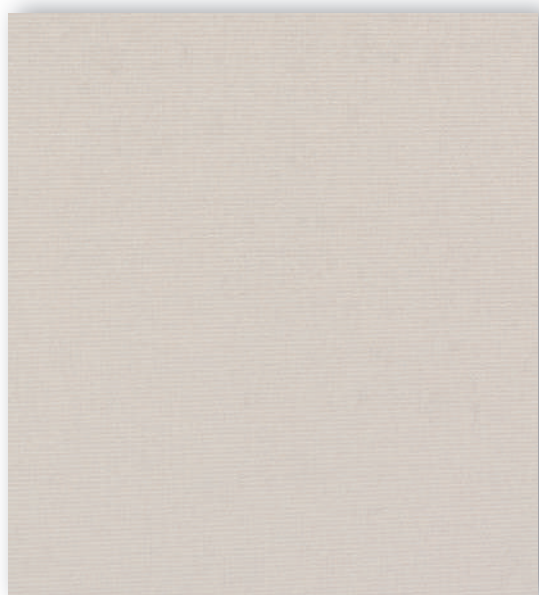

B637



B633



Z062

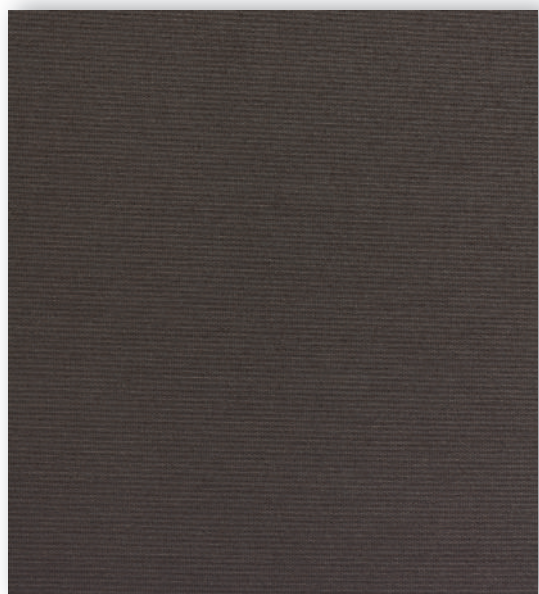

B625

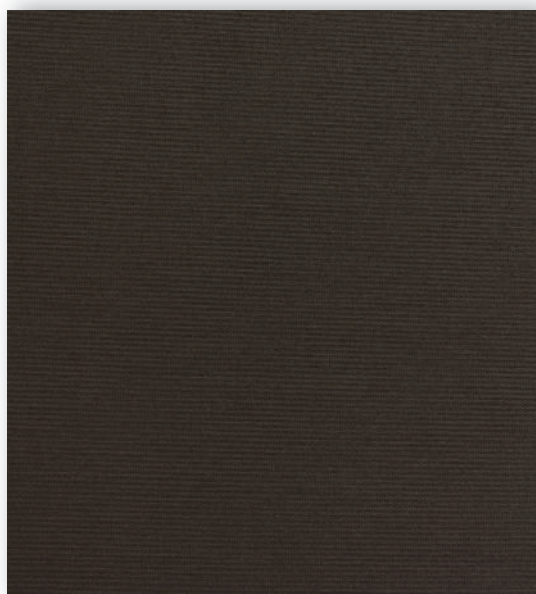

B654

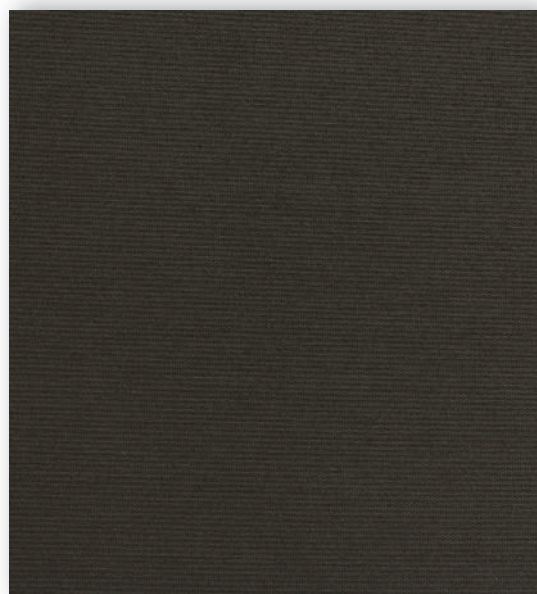

B805



Z069



B676



Z022

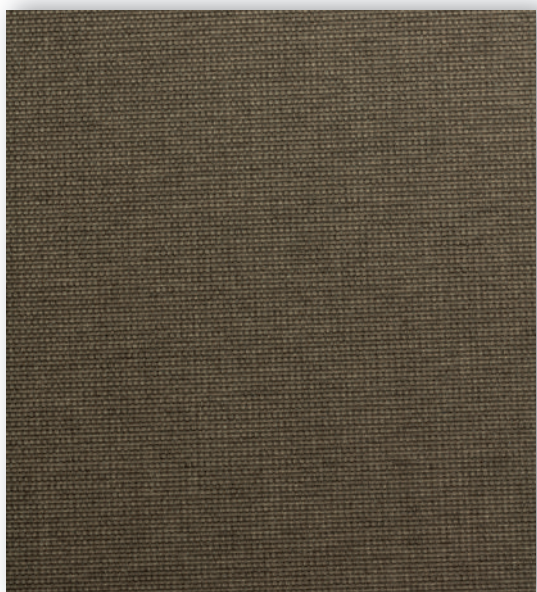

Z077



Z084



B653

blackout

Z070



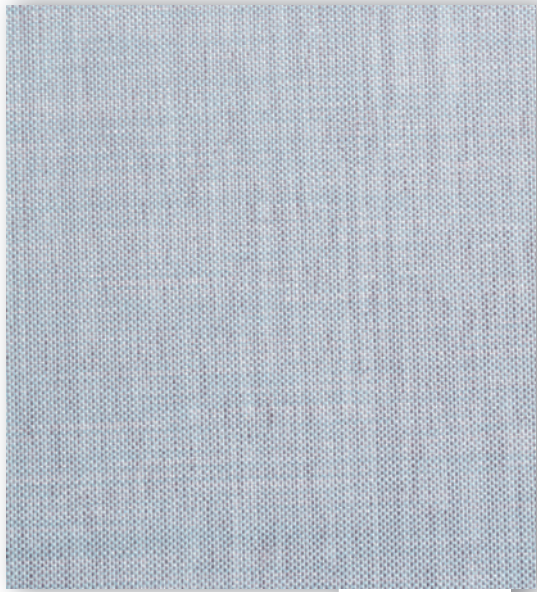

Z065

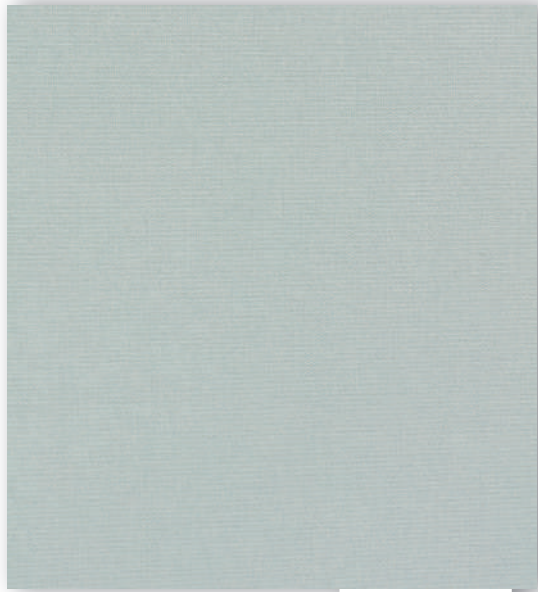

B636

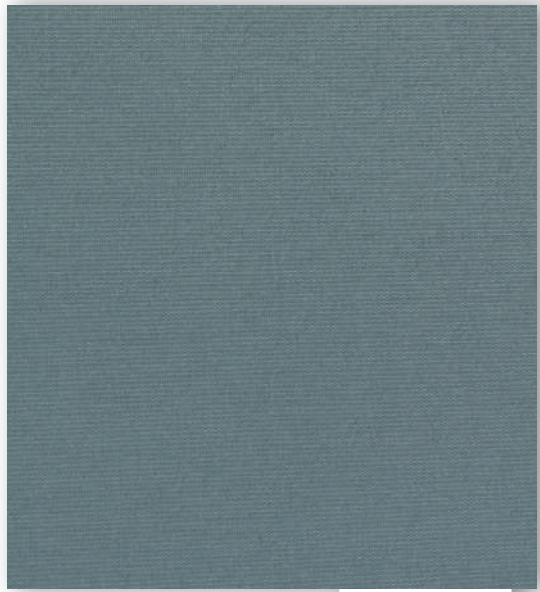

B634

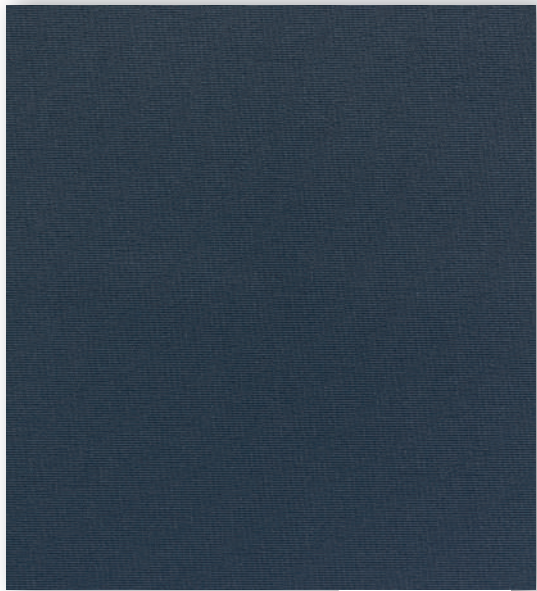

B614

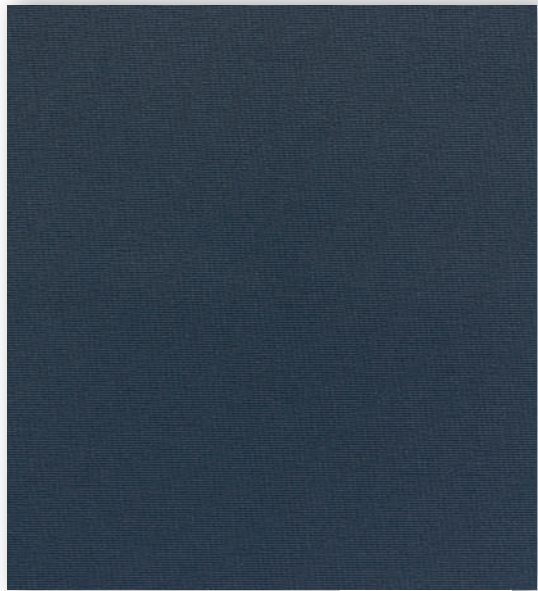

B662



Z070

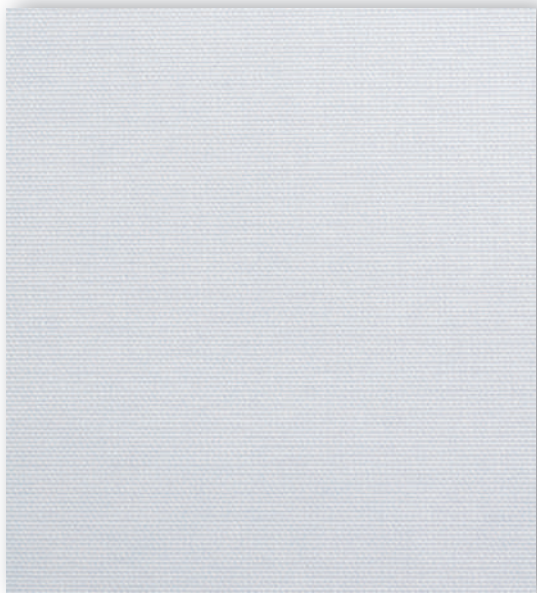

Z080



B671

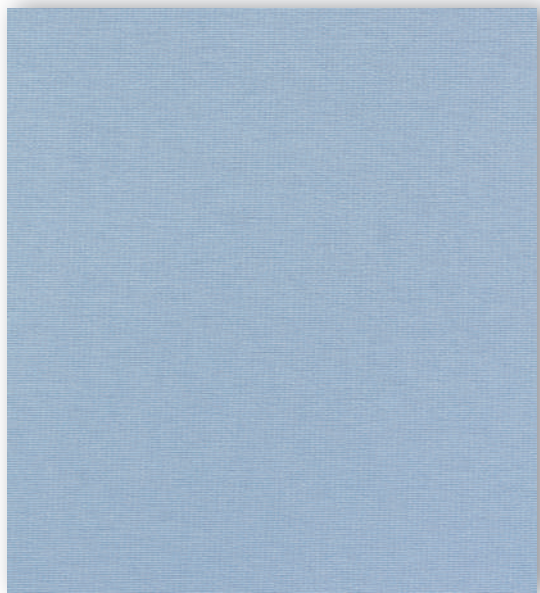

B611

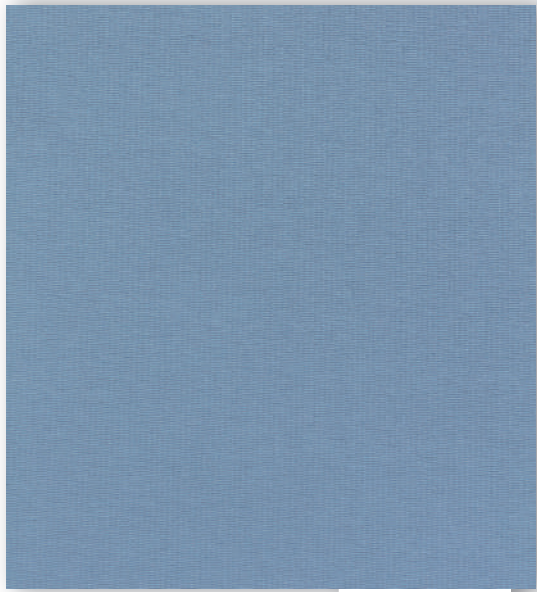

B612

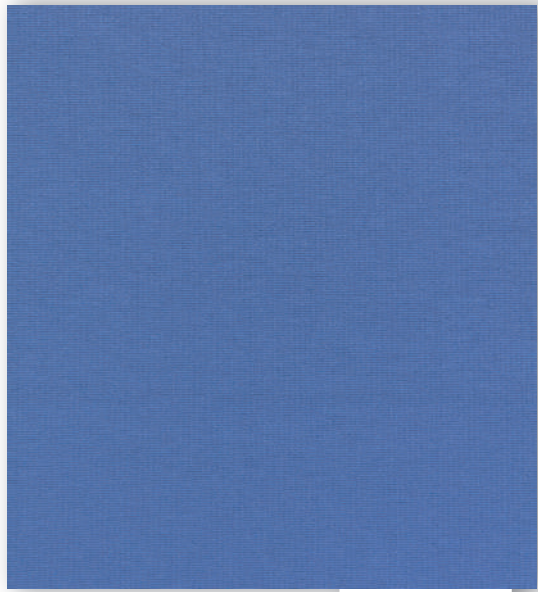

B613

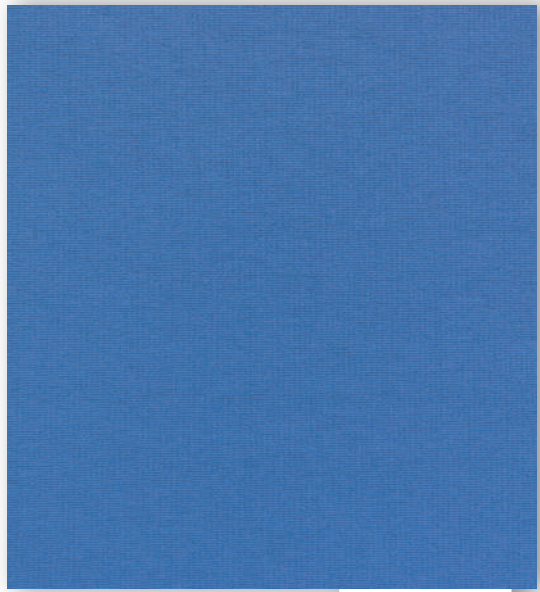

B663

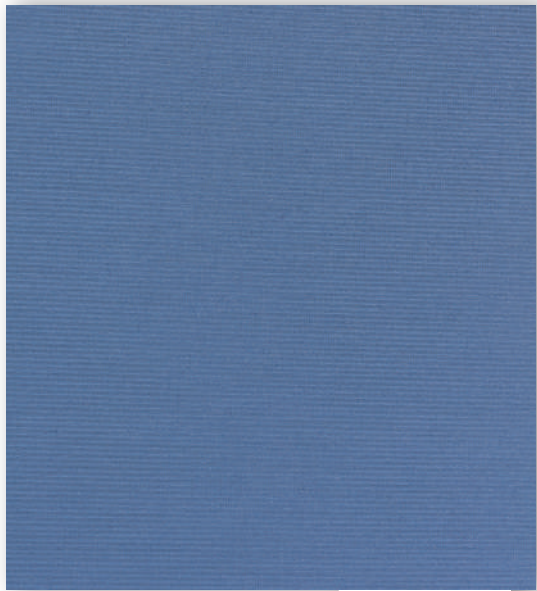

B803



Z057



Z055



Z055

blackout



B620



B659



B619



B814



B621

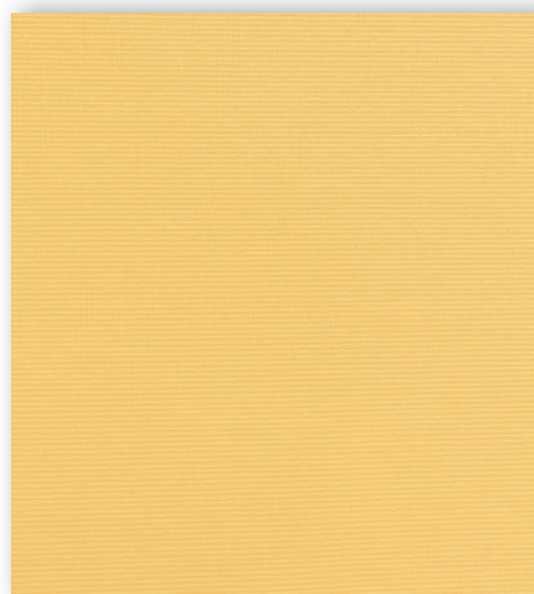

B658

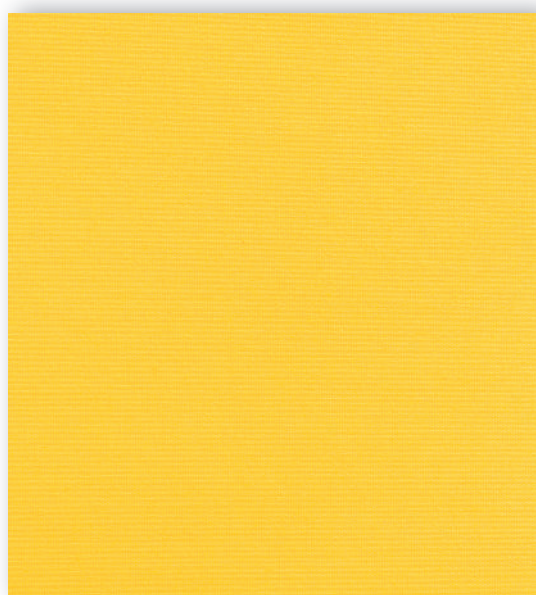

B631



B812



B617

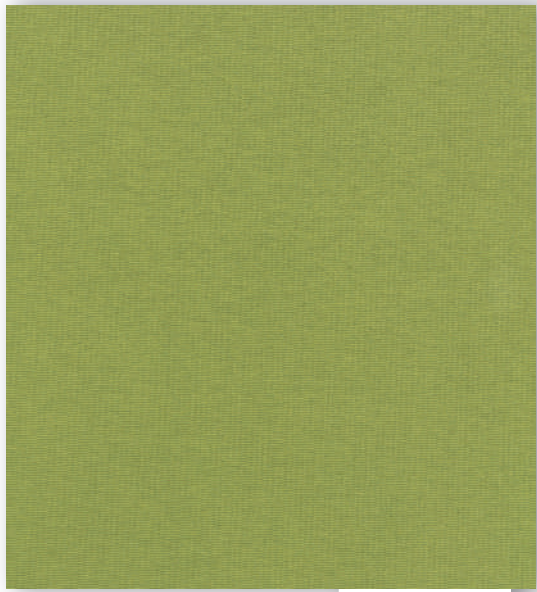

B660

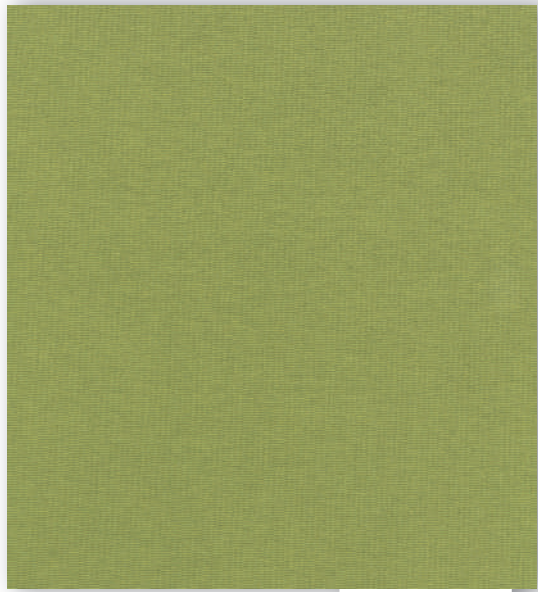

B813



B618

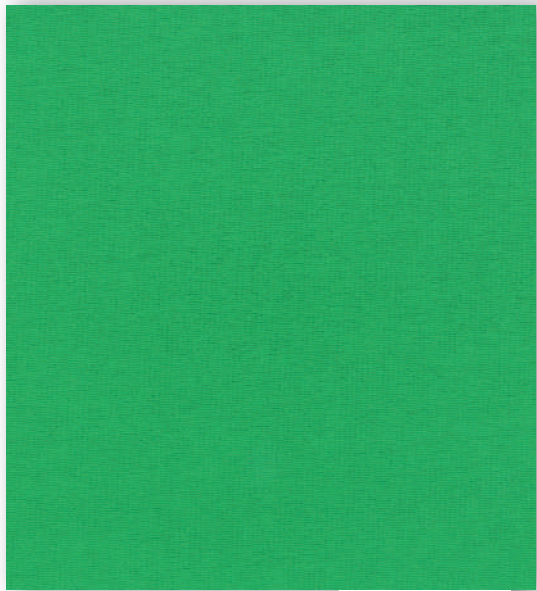

B632



B616



B661



Z066

blackout

Z066

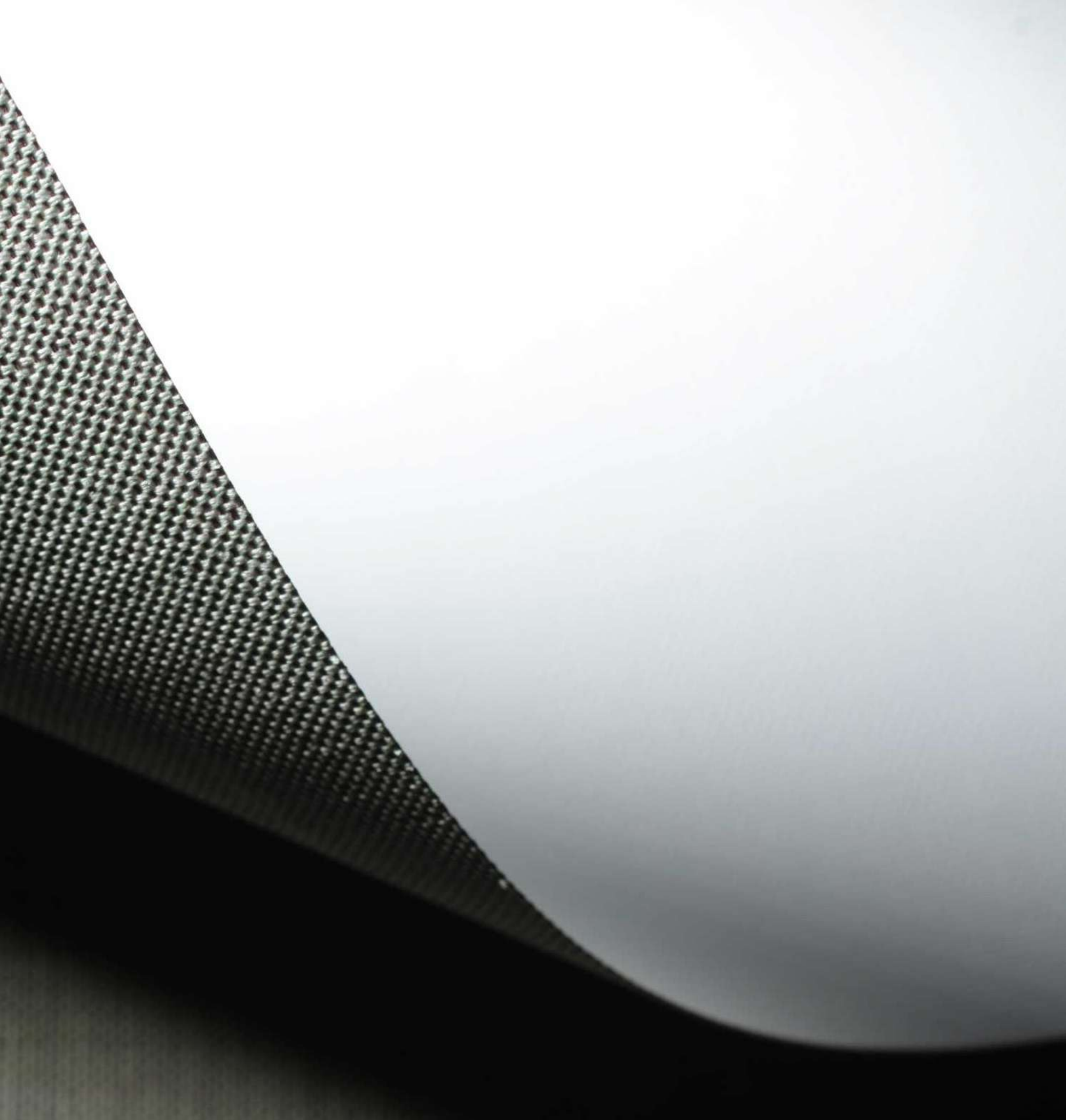

blackout



Z071



B635

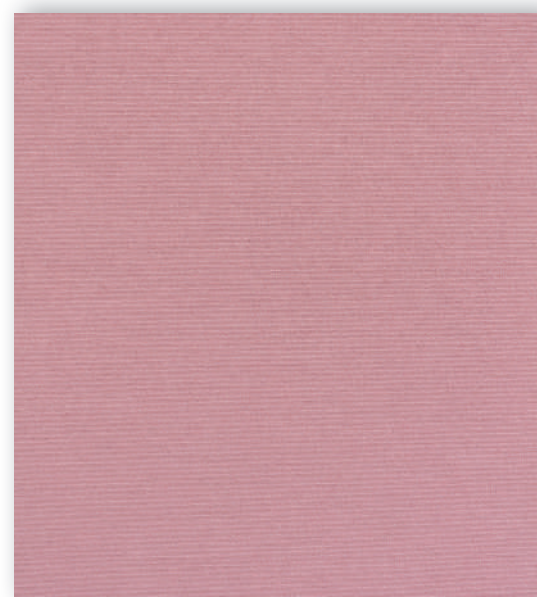

B627

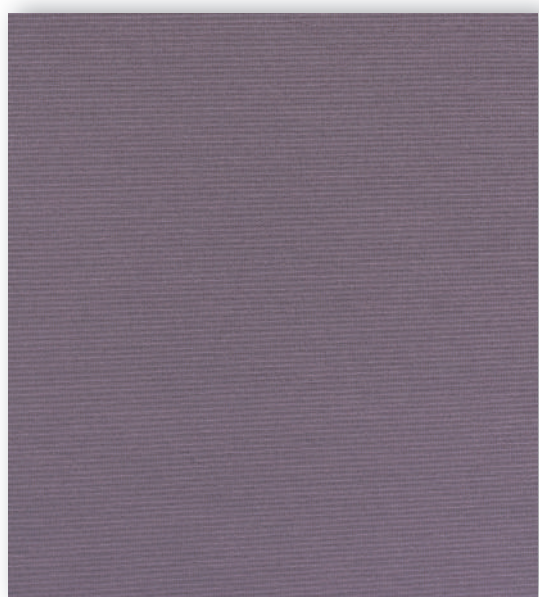

B668

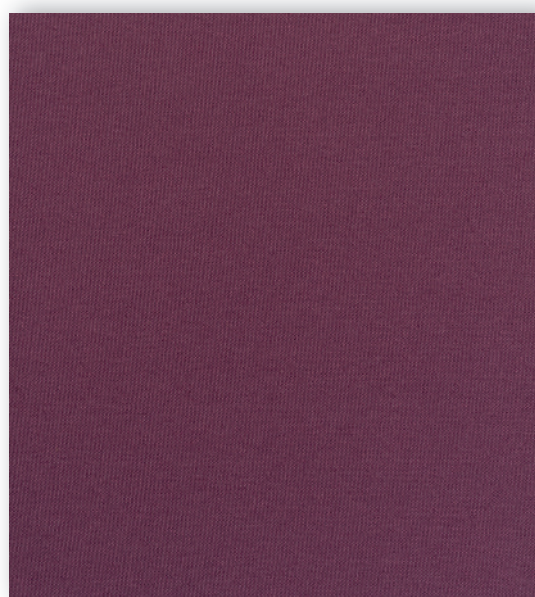

B673



B669

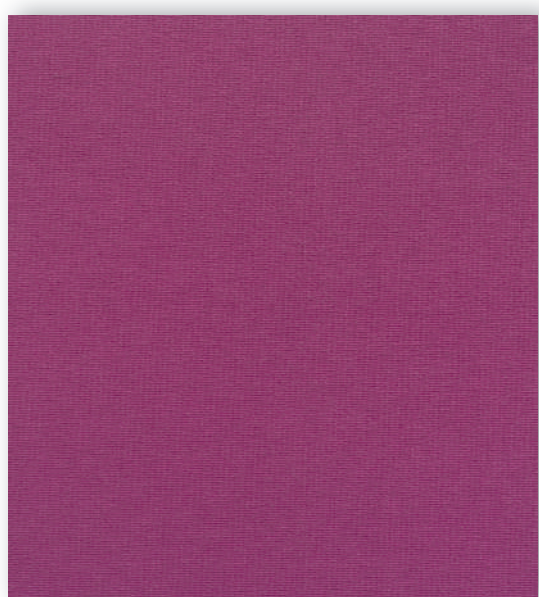

B628

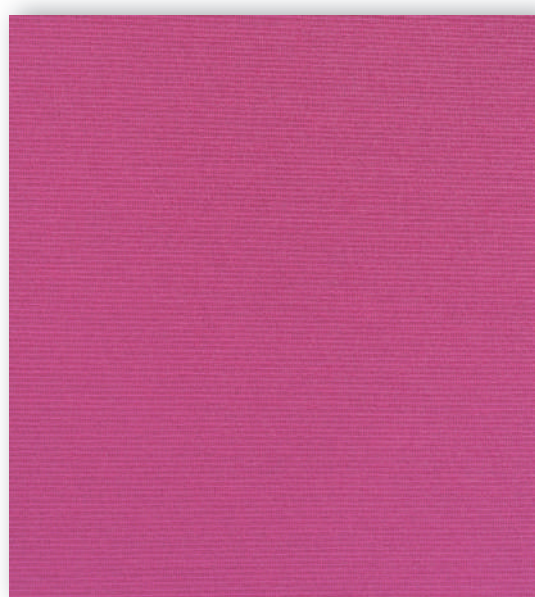

B670

Z071

sky window



S001



S037



S040



S029

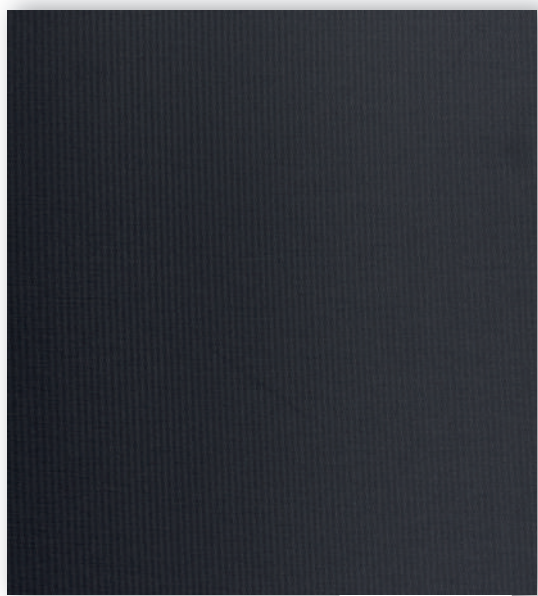

S007



S041



S035

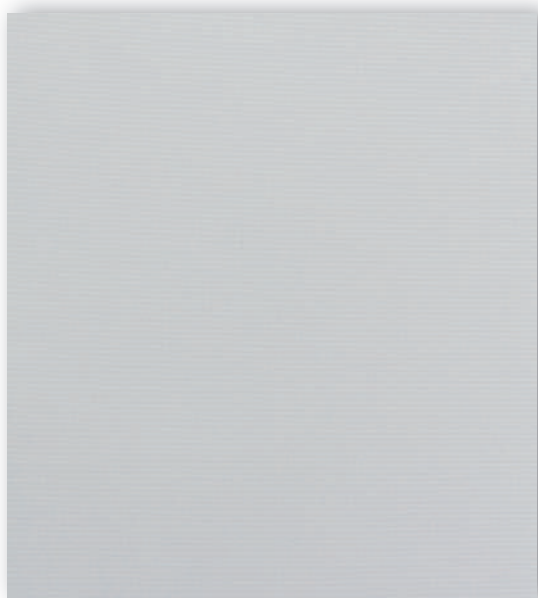

S005

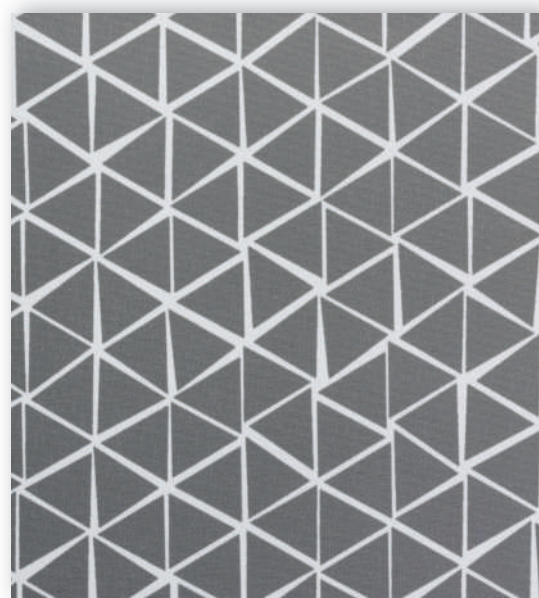

S034

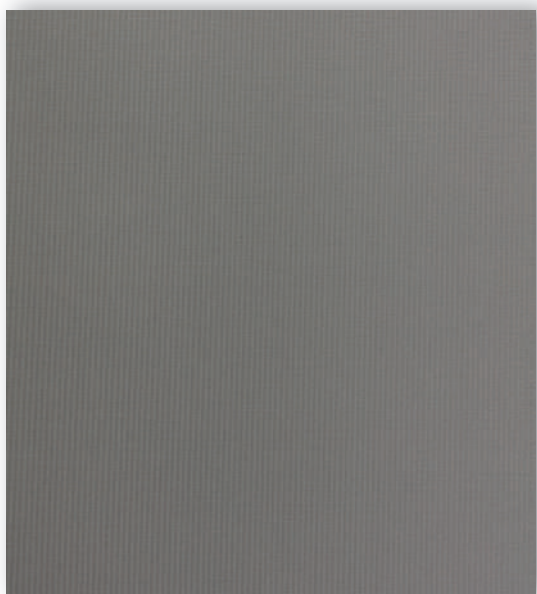

S006



S033

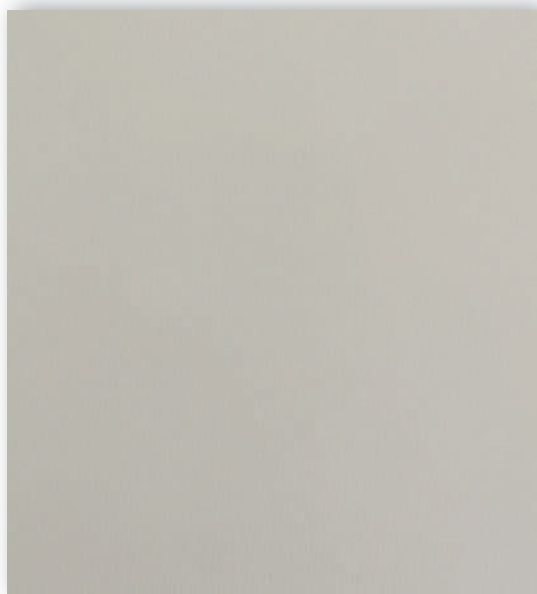

S032

sky window

S034

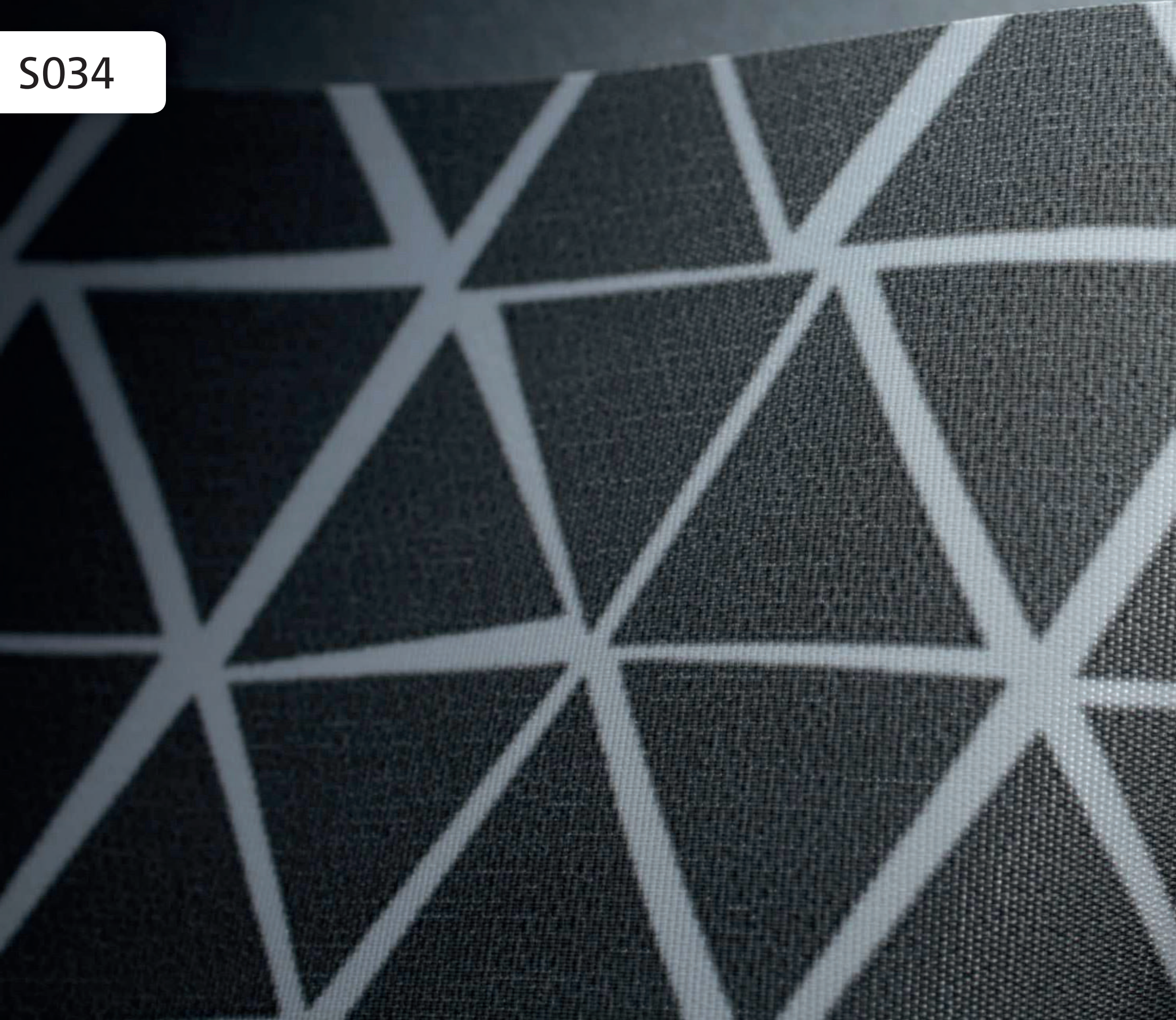

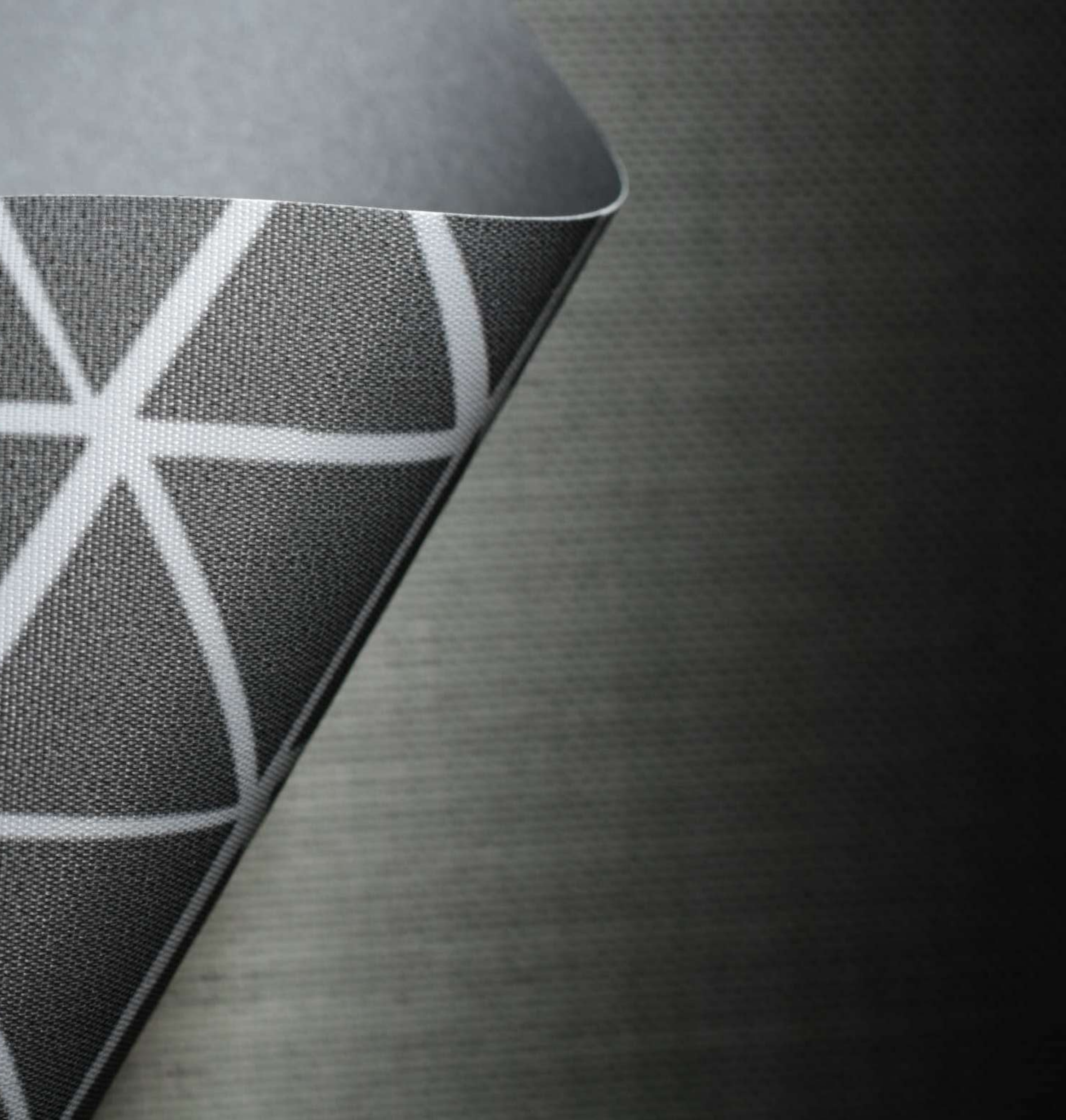

sky window



S038

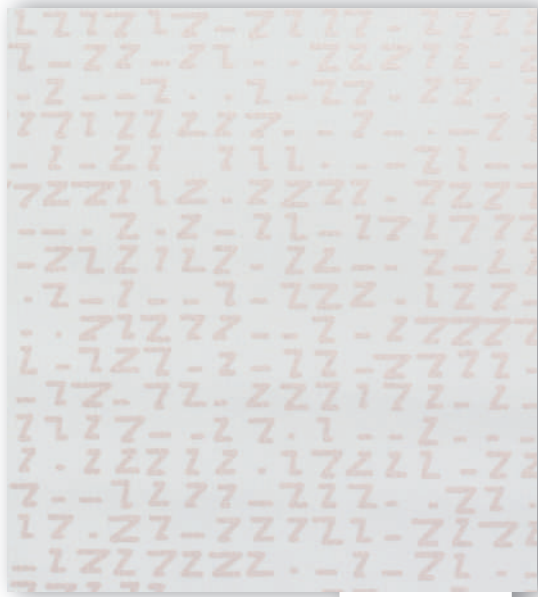

S039

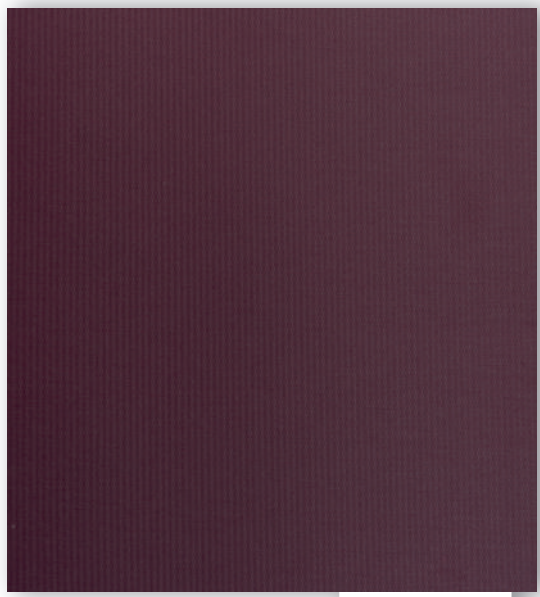

S014

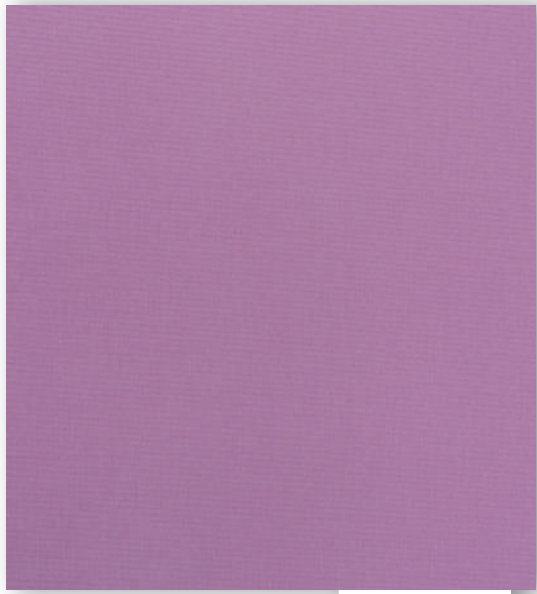

S013

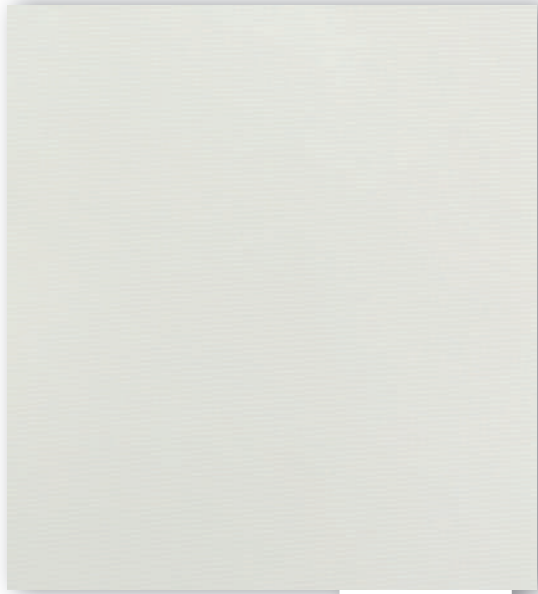

S002

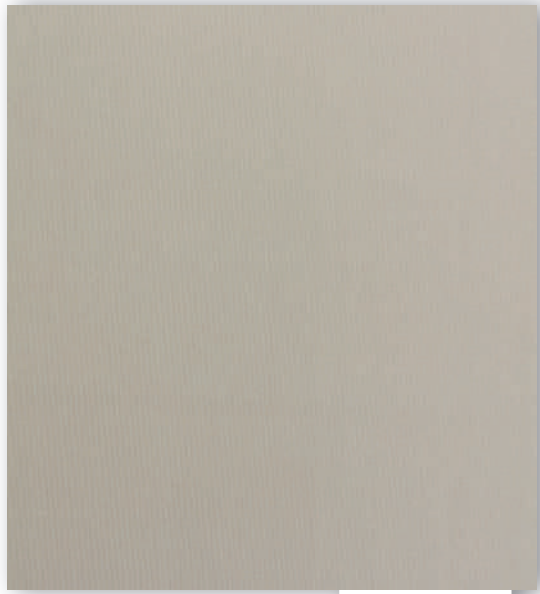

S004

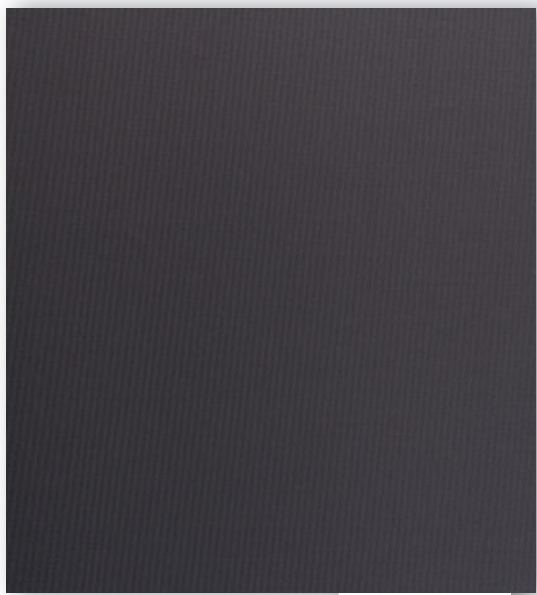

S031

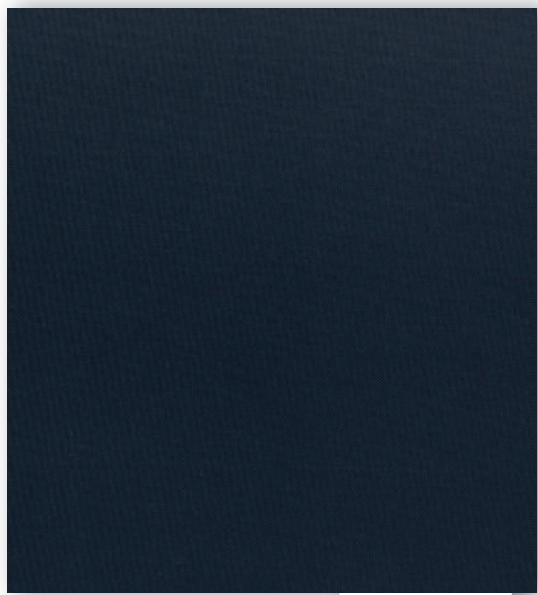

S036

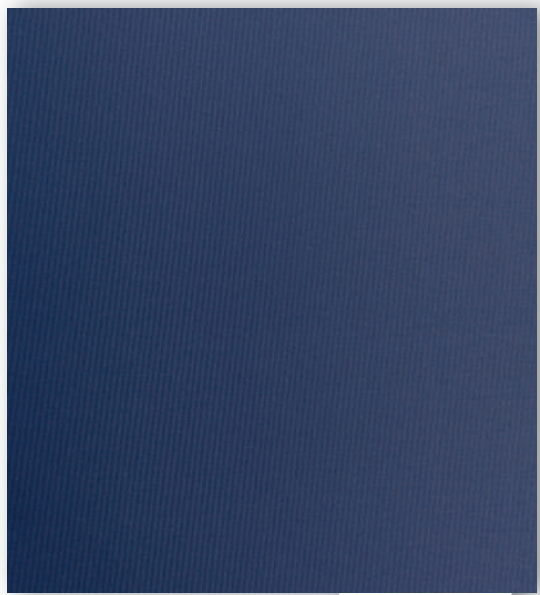

S012

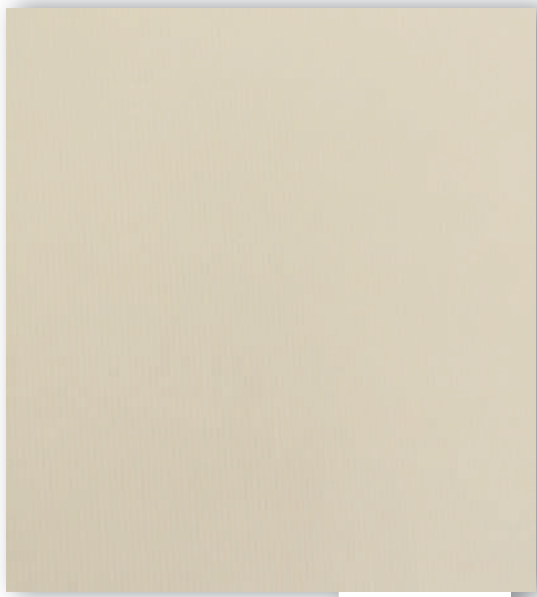

S003



S008

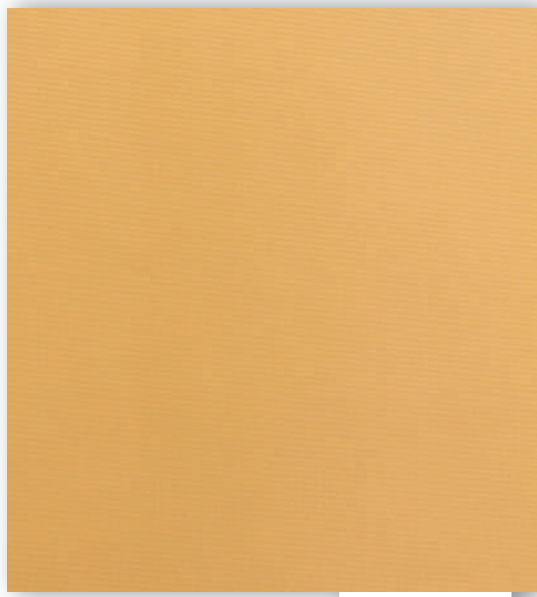

S009



S030

sky window

symbol
tkaniny

grupa
cenowa

transparentność

A300

PG A/M



	możliwe stosowanie w systemach Fantazja/RM18		grubość tkaniny 0,38 mm
	możliwe stosowanie w systemie RM		gramatura tkaniny 175 g/m²
	możliwe stosowanie w systemie Fantazja Premium		możliwe czyszczenie na mokro
	możliwe stosowanie w systemie Panel Track		możliwe stosowanie w warunkach podwyższonej wilgotności
	max szerokość wyrobu max 195 cm		możliwe obrócenie tkaniny
	max wysokość wyrobu max 180 cm		możliwe obrócenie tkaniny (zmiana grafiki)
	możliwe łączenie tkanin		FC - współczynnik redukcji energii cieplnej przestony okiennej z daną tkaniną. Współczynnik określony jest w skali od 0 do 1 - gdzie wartość niższa stanowi lepszą redukcję energii cieplnej.
	refleksja - procent światła odbitego przez tkaninę 40 %		redukcja blasku światła w monitorach komputerowych N (północ) - max 20% E (wschód) - max 6% S (południe) - max 5% W (zachód) - max 6%
	absorpcja - procent światła pochłoniętego przez tkaninę 9 %		
	transmisja - procent światła przechodzącego przez tkaninę 51 %		
	szerokość beli tkaniny 200 cm		numer porządkowy tkaniny



OEKO-TEX STANDARD 100

OEKO-TEX Standard 100 jest globalnym systemem testowania i certyfikowania surowców do produkcji materiałów tekstylnych, półwyrobów oraz końcowych produktów na każdym etapie produkcji. Przeprowadzone testy na zawartość szkodliwych substancji zawierają wykrywanie i badanie składników, które są zakazane.